

# Setup & Programming Guide

## KD-WP8-3

**8 Button Programmable IP, IR, RS232 Wall Plate Control Keypad with PoE for KDPlug & Present™, Compass Control® Pro, and Third-Party Systems via Open API**

**Key digital®**

The Experts in Digital Video Technology and Solutions™

Default static IP address:  
**192.168.1.239, port 23**

# Table of Contents

ABOUT KD-WP8-3.....	3
APPLICATION DIAGRAMS .....	4
QUICK SETUP GUIDE .....	6
• BUTTON CAPS.....	6
• CONNECT .....	7
• CONFIGURE.....	8
• COMMON BUTTON & EVENT EXAMPLES .....	30
• CONTROL.....	36
• INSTALLATION IN GANG BOX.....	38
USER VIRTUAL KEYPAD .....	39
LED INDICATOR TABLE.....	41
TCP/IP CONTROL COMMANDS .....	40
IR & RS232 PORT INFO.....	41
KD-WP8-3 IN COMPASS CONTROL PRO SYSTEMS .....	42
OPEN API CONTROL OF IR & RS232 PORTS.....	44
SPECIFICATIONS .....	45
WARRANTY INFORMATION .....	49
PRODUCT WARNINGS & SAFETY INSTRUCTIONS.....	47

**Default IP Address: 192.168.1.239**

Quick Setup Guide

Please visit [www.keydigital.com](http://www.keydigital.com) for the latest product documentation, firmware, control drivers and software downloads. Product features and specifications are subject to change without notice

**Always follow the instructions provided in this Operating Manual.**

## Accessories

- Qty 1: 6ft USB A to USB micro cable
- Qty 1: Brushed aluminum decora plate
- Qty 4: Decora and box mounting screws
- Qty 10: Inner button caps
- Qty 10: Outer buttons caps (clear)
- Qty 1: Flathead mini screwdriver
- Qty 1: Set button icon sheet
- Qty 1: IR Emitter, 6ft

## About KD-WP8-3

Key Digital® KD-WP8-3 is an eight-button single-gang sized control keypad that is PoE powered. KD-WP8-3 is easily programmed via web GUI to send commands over the network to IP controlled devices or via the built-in RS232 and IR control ports. KD-WP8-3 may also be integrated with Key Digital Master Controllers to control additional IR, RS232 and voltage relay devices. Button events may be configured on the press, release, toggle, or press & hold action as desired. Along with selectable blue or red backlighting, KD-WP8-3 includes multiple transparent icon sheets that are simply inserted beneath transparent button caps for a modern and professional appearance. The keypad supports key combo lock & unlock and virtual keypad via password protected web UI, Key Digital Management PC Software, and KD-App. Completed project files may be exported and imported for programming time reduction and rollout of multiple keypads in cookie-cutter installations. KD-WP8-3's simplistic open API makes for easy two-way integration with professional control systems.

## Key Features

- PoE Powered: Installs cleanly with PoE network switch or PoE injector (not included). ≤ 4W power consumption.
- Single-Gang: Fits U.S. single-gang wall box. Brushed aluminum decora plate included.
- Ease of Programming: Web GUI walkthrough of network settings, project import & export, button configuration, event programming and virtual event keypad access.
- IP Controller: Natively sends TCP, UDP, and Telnet commands in ASCII or HEX format for controlling IP devices without any additional hardware needed.
- Built-In RS232 and IR: One native RS232 and IR port on 5-pin phoenix connector
- IR, RS232, and Relay Control: Add KD-CX800, KD-MC1000, or KD-IP822/922/1022 master controllers for control of additional IR, RS232, or voltage relay devices.
- Multi-Controller Support: Integrate with any number of KD Master Controllers
- Point-to-Point Support: Direct connect network cabling from KD-WP8-3 to PoE injector and Master Controller for installation without network setup hassle.
- RS232 Command Strings: ASCII or HEX formats supported. Baud rate from 1,200 to 115,200 bps.
- IR Command Strings: Copy & paste Pronto Hex or Compass Control IR burst data.
- Variable Support: Up to 8 integer variables may be utilized to store values for sending in commands.
- 160 Events Possible: Up to 10 commands on button press and release/repeat, for up to 20 events per button and 160 events total.
- Key Combo Security: Two-button press combo and auto lock setting may be applied to lock & unlock keypad.
- Virtual Keypads: Password protected web GUI with user-friendly minimal layout or Programmer-friendly layout with transmit & receive logs.
- KDMS Pro and KD-App Ready: Virtual keypad GUI options accessed by PC software and iOS app.
- Button Configuration: Red or blue LED backlighting, normal or toggle button types, press event, release event, hold for repeat, and hold for send options.
- Detachable Button Caps: 10 inner button caps, 10 outer button caps, and flathead mini screwdriver included.
- Icon Sheets: 175 transparent icons provided. Template available for custom printing.

- Open API: Simple two-way communication protocol for IP integration with control systems.

## Application Diagrams

**KD-WP8-3 IP Device Control:** KD-WP8-3 sends commands directly to the devices via the network.

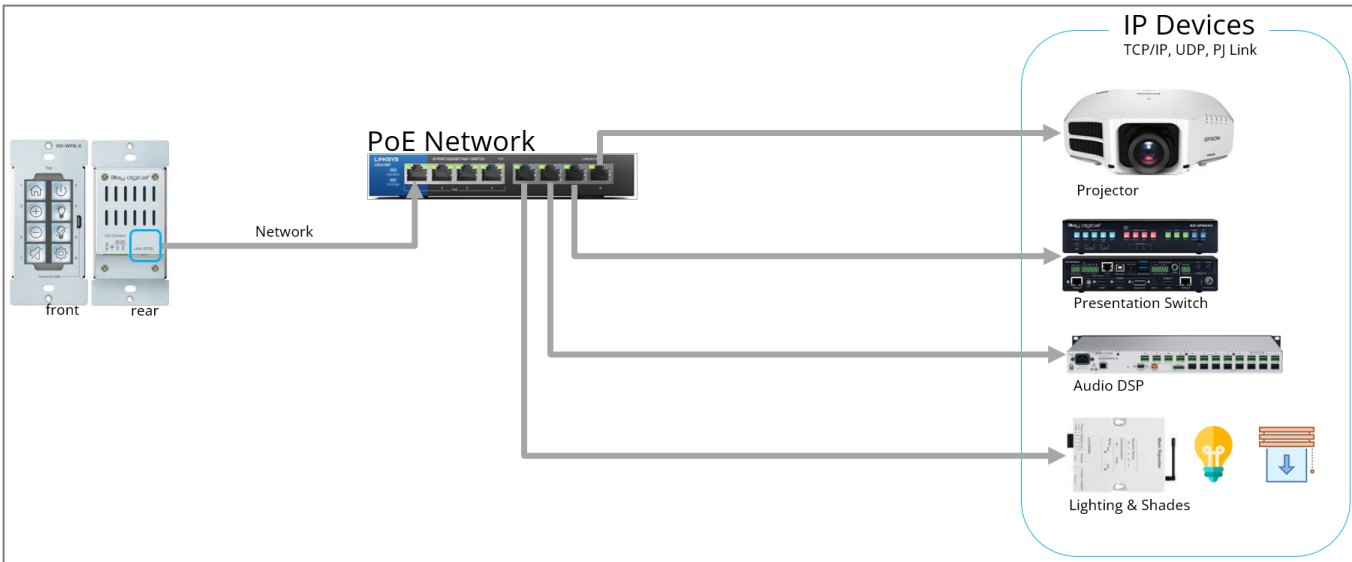

**KD-WP8-3 Built-In Control:** KD-WP8-3 controls 1 IR and 1 RS232 device via 4pin Phoenix on rear. For IP control, KD-WP8-3 sends commands directly to the devices via the network.

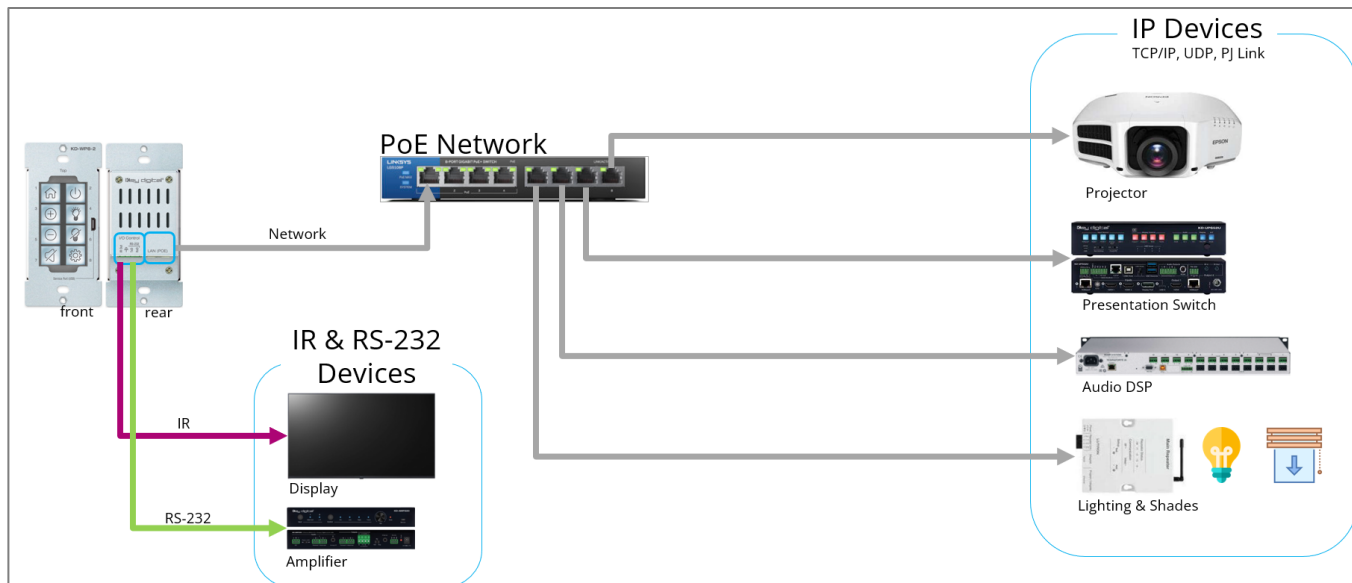

**Additional IP, IR, RS, Relay Control:** KD-WP8-3 controls 1 IR and 1 RS232 device via 4-pin Phoenix port. For IP control, KD-WP8-3 sends commands directly to the devices via the network. For additional IR, RS232, and Relay control, KD-WP8-3 sends command string and burst info to supported KD Master Controller.

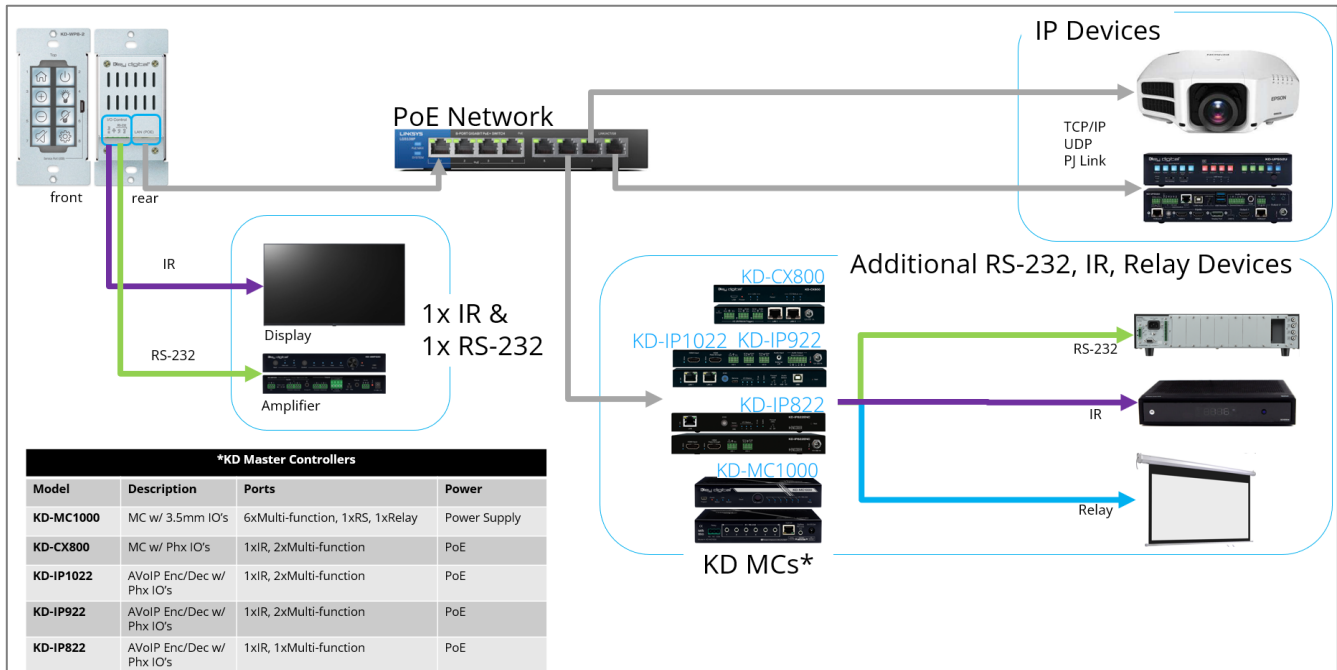

**No network switch Required:** KD-WP8-3 is powered by PoE Injector with connectivity to Master Controller. KD-WP8-3 controls 1 IR and 1 RS232 device via 4-pin Phoenix port. For additional IR, RS232, and Relay control, KD-WP8-3 sends command string and burst info to supported KD Master Controller

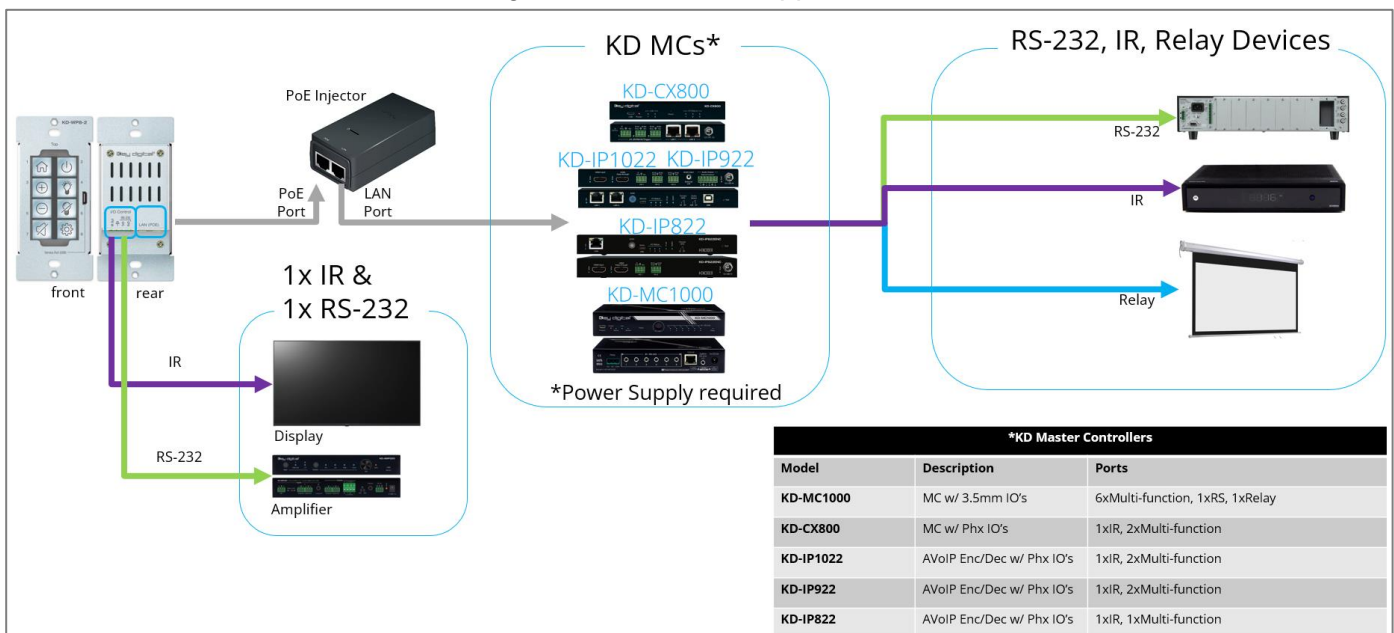

# Quick Setup Guide

## Button Caps

[PPT](#) or [PDF](#) icon sheets (including blank spaces and font info) may be downloaded for custom printing.

1. Remove the desired button icons from the provided sheets.
2. Place icon piece on top of inner button cap (white).
3. Place outer button cap (clear) on top of inner button cap. Ensure the icon placement is still centered.
  - a. **IMPORTANT:** Tab and slot must be oriented on Left and Right sides of button.
4. Place button onto desired space on KD-WP8-3 with light downward pressure until button clicks into place.
  - a. Ensure the button placement corresponds with button numbering (1-8) as programmed.
5. If needed, buttons may be removed using the [provided mini flathead screwdriver](#) to gently pry on the outer left or right side.
6. Install KD-WP8-3 and decora plate into wall box after all programming is confirmed.

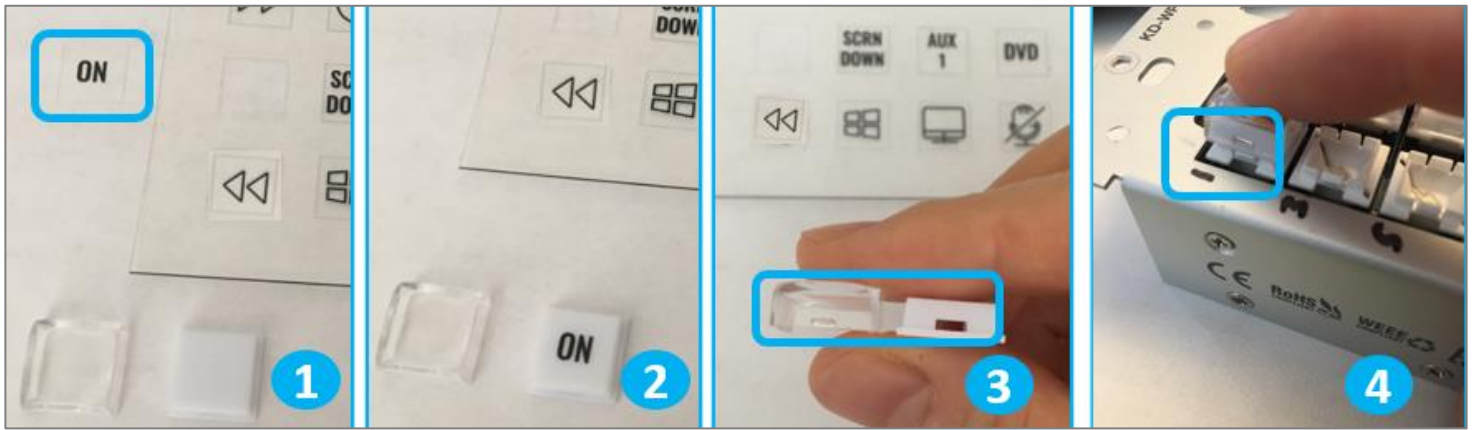

**Note:** Peel protective film from icon sheet before removing button icons.

## Connect

1. Connect KD-WP8-3 to PoE providing network switch or PoE injector.
2. Connect USB cable from service port into programming PC. This will be used for initial setup of desired IP address.
3. For IR control, use the included IR emitter according to the below pinout.
4. For RS232 control, use an RS232 cable (not included) with stripped wire ends and insert according to below pinout. For ease of installation, a pre-stripped cable with pinout documented by the manufacturer is recommended. [Example](#)

Keypad Pin #	Signal	Cable on KD Accessory
1	IR Out	Striped wire on KD IR Emitter
2	Ground (shared by IR and RS-232)	Solid wire on KD IR Emitter
3	RS-232 TxD	(not included)
4	RS-232 RxD	(not included)

5. If controlling additional IR, RS232 or voltage relay devices, add KD-CX800, KD-MC1000, or KD AVoIP Encoders/Decoders with built-in Master Controller functionality to network.

### Connectivity Example for Setup & Installation

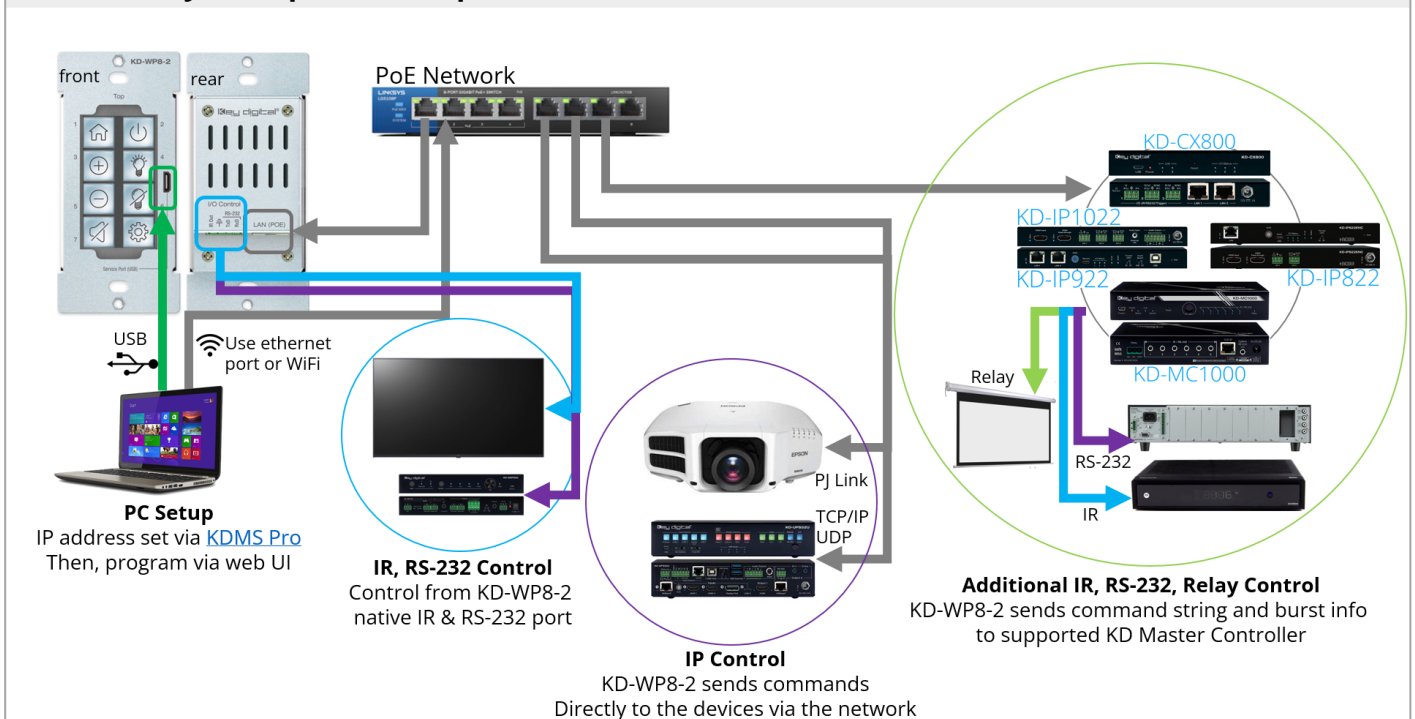

## Configure

### 1. Set the desired IP Address and Control Mode via KDMS Pro

- Open [KDMS Pro](#) software and perform a USB Scan, ensuring that KD-WP8-3 is connected to PC via USB cable.
- Select YES, when asked if your device is a Master Controller.

- (1) Select the KD-WP8-3, (2) enter the desired IP settings, (3) press SAVE disc to update settings, and wait for unit to reboot.

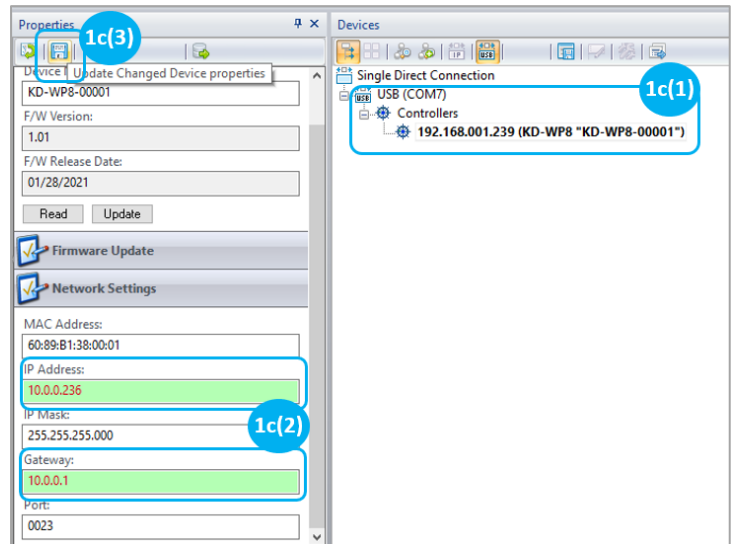

- Select the desired Control Mode of the KD-WP8-3
  - Standard / Compass (default): KD-WP8-3 executes commands as programmed in web UI. IR & RS232 ports may execute commands as programmed in web UI or in Compass Control. This is the most common mode of use.
  - KeyCode Open API (optional): KD-WP8-3's IR and RS232 ports may execute commands as controlled by third-party control system. See [Open API Control of IR & RS232 Ports](#) section for more details.

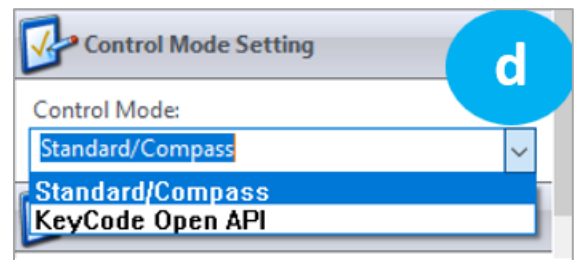

**IMPORTANT:** KD-WP8-3's IR and RS232 ports cannot simultaneously run in both Standard / Compass mode and Open API mode. In Open API mode, the built-in IR & RS232 commands programmed in web UI and Compass will NOT run. However, IP commands programmed into KD-WP8-3 may run regardless of the selected control mode.

e. (Optional) if KeyCode Open API Mode is selected, configure the ports as desired. See [Open API Control of IR & RS232 Ports](#) section for more information .

f. KD-WP8-3 may now be configured using web UI.

g. If using a master controller, connect via USB and repeat step 1c to set IP address.

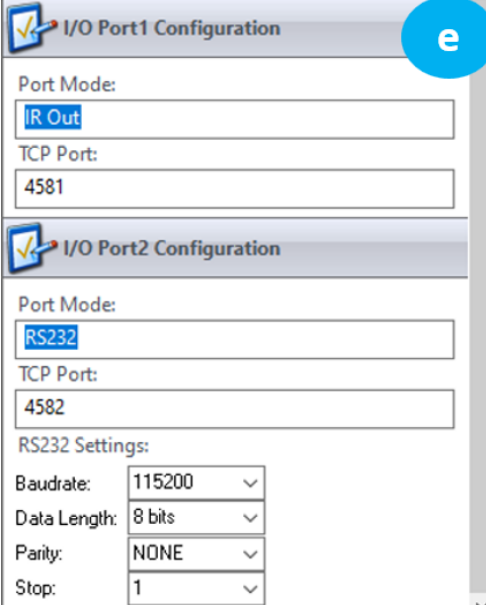

**I/O Port1 Configuration**

- Port Mode:
- TCP Port:

**I/O Port2 Configuration**

- Port Mode:
- TCP Port:
- RS232 Settings:
  - Baudrate:
  - Data Length:
  - Parity:
  - Stop:

## 2. Connect to KD-WP8-3 via LAN with web UI.

- a. Open web browser and type in the IP address of the KD-WP8-3 as set in step 1 or use default IP address 192.168.1.239 if you did not adjust the IP address.
- b. Enter admin password to login to web UI. Default password is **12345678**.

**IMPORTANT:** LAN connection between the computer and KD-WP8-3 must be constant and stable to prevent lost work. The LAN connection re-synchronizes upon entering sub-menus, applying, or saving new settings.

KD-WP8 Login

10.0.0.236 2a

**Supported Browsers:**  
Chrome, Edge, Firefox,  
Opera, Safari

Update browser version if a  
problem is experienced  
with above.

**Not Supported:**  
Internet Explorer

**Welcome to KD-WP8**

8 Button Programmable IP Control Keypad

Device Password (16 characters maximum) :

2b

(Enter password)

LOG IN

### 3. Set Device Info.

- Device Name is displayed on the virtual keypad and is useful if multiple KD-WP8-3s are on the network.
- LED Brightness applies to all button LED's. 1-10 value, with default setting of 10.
- Admin Password used for accessing web UI.
- User Password set for accessing Virtual Keypad.
- Key Combo used to lock & unlock keypad. This is helpful for preventing unauthorized use.
- Soft Reset may be used to wipe all programming and settings except network and password.
- Reboot for power cycling KD-WP8-3 without physically disconnecting LAN/PoE cable.

DEVICE INFO

3a

Device Name: KD-WP8-00123 (16 chars max)

SAVE

3b

LED Brightness (Adjust LED button brightness)

3c

Admin Password (Edit password for web login & admin access)

3d

User Password (Edit password for accessing Virtual Keypad web GUI)

3e

Key Combo (Lock / unlock the keypad with two-button combination)

3f

Soft Reset (Wipe all programming and settings except network and password)

3g

Reboot (Power cycle keypad)

Device Settings

Firmware Version: 2.01

Release Date: 05/26/2022

Lock/Unlock Keypad 3e

Lock/Unlock: Disabled

Auto Lock: Never

Lock/Unlock Key Combo:

1 + 2 + 3 seconds holding

\*Note: Press & hold key combo to lock & unlock keypad. Keypad remains unlocked until locked by user or auto setting.

Admin Password: (Enter password)

Apply

Cancel

Soft Reset 3f

All programming and settings will be lost except network settings and password.

Keypad will reboot. Refresh web browser after completion.

Admin Password: (Enter password)

Apply

Cancel

LED Button Brightness 3b

1 10

Min Max

Brightness level: 10

\*Note: Brightness range 10% - 100%

Apply

Cancel

Admin Password 3c

Old Password: (Enter old pw)

New Password: (Enter new pw)

\*Note: 16 alpha-numerical characters Max.

Apply

Cancel

User Password 3d

Old Password: (Enter old pw)

New Password: (Enter new pw)

\*Note: 16 alpha-numerical characters Max.

Apply

Cancel

Reboot Keypad 3g

Rebooting takes approx 10 seconds. Refresh web browser after completion.

Admin Password: (Enter password)

Apply

Cancel

521 East 3<sup>rd</sup> Street Mt. Vernon, NY 10553 • [www.keydigital.com](http://www.keydigital.com)

11

4. (Optional) **Network Settings.** DHCP may be applied if desired.

**Note:** Configuration Step 1 uses KDMS Pro software for applying desired IP settings for ease of connecting via USB. Once your computer is on the same network with KD-WP8-3 it is typically easiest to do all device settings and programming using web UI.

LOGOUT

KD-WP8

8 Button Programmable Wall Plate IP Control Keypad

DEVICE INFO

NETWORK

IMPORT PROJECT

BUTTONS

EVENTS

EXPORT / LOAD

VIRTUAL KEYPAD

FIRMWARE

### Network Setup

MAC Address:

60:89:B1:38:03:78

DHCP:

☐ Disabled

IP Address:

10.0.0.236

Network Mask:

255.255.255.0

Default Gateway:

10.0.0.1

TCP Port:

23

SAVE

- KD PLUG & PRESENT

LOGOUT

KD-WP8

8 Button Programmable Wall Plate IP Control Keypad

DEVICE INFO

NETWORK

IMPORT PROJECT

BUTTONS

EVENTS

EXPORT / LOAD

VIRTUAL KEYPAD

FIRMWARE

Import Project

Project File:

Browse File

(Optional: Import Button & Event settings from project **.kwp file** on your computer.)

## 6. Apply Button & Variable Settings.

[See figure 6a](#) for Button Settings and options for each.

- a. **Button Name:** Displayed in the virtual keypad and helps the Programmer keep button events organized.
  - i. Max 9 alpha-numeric characters supported (incl space).
- b. **Button Type:** Normal or Toggle. Toggle button allows for unique event every other time the button is pressed. If Toggle, the Second Press LED is the default LED setting immediately after project load. See [Example 1](#) in the Additional Common Button & Event Examples section.
- c. **Button Press LED type:** Red, Blue, or None (Off). Additional LED events can be programmed in the Events section, including LED behavior of other buttons.
- d. **Hold Event type:** Off, Hold for Repeat, or Hold for Send. If either Hold type is selected, enter a range between 0.5 – 10 seconds. When Hold for Repeat is selected, there is a check box that allows you to conveniently duplicate the events of the button press, or you may uniquely program the press and hold events. See [Examples 1 and 2](#) in the Additional Common Button & Event Examples section. Note that Hold events are not supported in Virtual Keypads from mobile and tablet browsers. KD-App does support Hold events.
- e. **Release Event:** On or Off. Release Event On allows for unique event programming on the button Press & Release. Release event cannot be used when any Hold type is selected.
- f. Choose the next button (1-8) and repeat above steps.
- g. (Optional) If needed, you may refresh the settings from the active project in keypad.

**CAUTION:** Settings will revert to previously loaded project. Please load updates to ensure unsaved settings are not lost.

**Figure 6a:** Button Settings

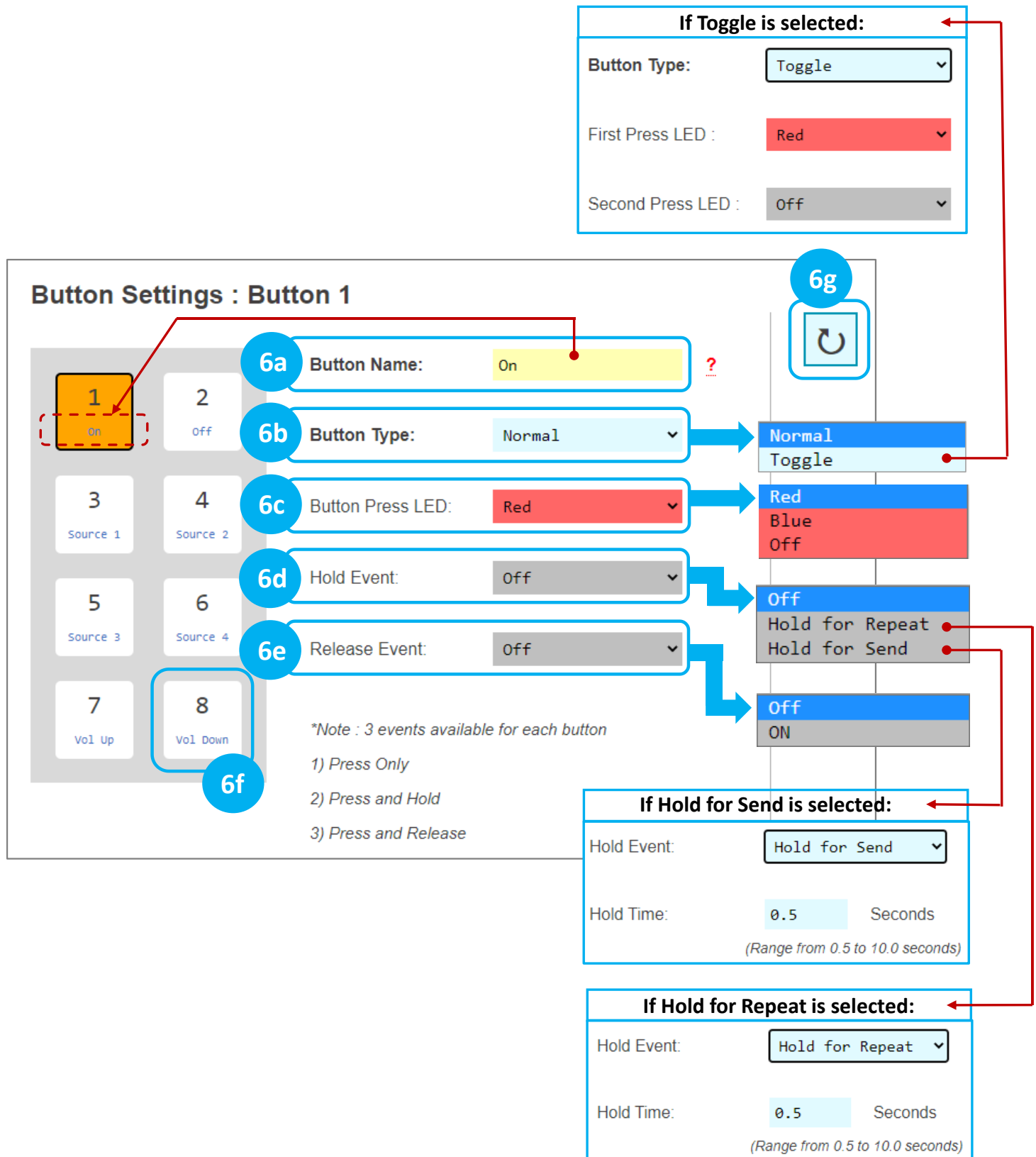

**Variable Table.** (Optional) You may utilize up to 8 integer variables to set values on button presses and reference those values in commands. See

- h. **Variable Name:** Default value is VariableN (1-8). May be max 10 characters. Must be unique.
- i. **Default Value:** Default setting is 0. Note that when keypad is power cycled the current value will revert to the default value.
- j. **Minimum:** Default setting is 0. Potential value range is -65535 to 65535.
- k. **Maximum:** Default setting is 65535. Potential value range is -65535 to 65535.
- l. **Current Value:** Displays each variable's current value. Read only. Refresh page to see value updates.

BUTTONS & VARIABLES

EVENTS

EXPORT / LOAD

VIRTUAL KEYPAD

FIRMWARE

3  
tgl1

4  
tgl2

5  
BiampUP

6  
BiampDOWN

7  
BTN7HEX

8  
BTN8HEX

Button Press LED: Blue

Hold Event: off

Release Event: off

*\*Note : 3 events available for each button*

1) Press Only

2) Press and Hold

3) Press and Release

No.	Variable Name ?	Default Value ?	Minimum ?	Maximum ?	Current Value
1	audio11111	-10	-100	65535	-10
2	pro4x1Test	1	1	4	1
3	biamp01	-1	-50	10	-1
4	Variable4	0	0	65535	0
5	Variable5	0	0	65535	0
6	Variable6	0	0	65535	0
7	Variable7	0	0	65535	0
8	var8888888	0	0	65535	0

## 7. Program Events (aka Commands) for each button.

### IMPORTANT NOTES:

- Many device commands can be found in the IR, RS232 or IP Device Database manager software downloaded [HERE](#). Please refer to the owner's manual or API document of the controlled device for command info if not.
- ASCII IP and RS232 command strings which include special characters like %, /, <, >, etc require entry as HEX data type. Convert each character in the string from ASCII to HEX using a [CONVERSION TABLE](#) and use 0D as a carriage return and 0A as a line feed if required. See [figure 7z](#).
- ASCII and HEX strings may have 512 maximum characters.

a. Choose desired **Button Action** to program as previously set in Button Settings:

- 1) Button Press (Normal)
- 2) Button First or Second Press (Toggle)
- 3) Hold for Repeat or Hold for Send, if enabled
- 4) Release Event, if enabled

b. Enter desired name of each event. This is helpful for the programmer to keep programming organized. Max 16 alpha-numeric characters supported (incl space).

c. Choose **Event Type**. Example images for each event type are found in the following pages.

- 1) **LED Addition** controls LED behavior for any of the 8 buttons in addition to the pressed button's typical LED behavior. [See figure 7c1.](#)
- 2) **IP Command** sends commands to control a device at the specified IP address and Port number. TCP, UDP, and Telnet formats are supported, and the data type may be String (ASCII) or HEX format. Enter command info into the Data cell, including \r for carriage return and \n for line feed if necessary. An adjustable delay can be added after the IP Command is sent. [See figure 7c2a](#) for TCP and UDP examples, and [figure 7c2b](#) for Telnet examples and notes.
- 3) **Delay Addition** adds an extra delay (0.1 -10 seconds) to control slower devices. [See figure 7c3.](#)  
**Variable Control** see [#11 below.](#)
- 4) **Built-In IR** executes IR commands from the built-in IR port on the rear of KD-WP8-3. The IR command can be pasted from any Pronto Hex document or from Key Digital's IR Manager. An adjustable delay can be added after the command is sent. [See figure 7c4.](#)
- 5) **Built-In RS232** executes RS232 commands from the built-in RS232 port on the rear of KD-WP8-3. Baud Rate is selectable from 1,200 to 115,200 bps. String (ASCII) or HEX data type may be selected and command info may be entered into the Data cell, including \r for carriage return and \n for line feed. An adjustable delay can be added after the command is sent. [See figure 7c5.](#)
- 6) **IR KD-CX/922** sends IR command info to KD-CX800, KD-IP922, KD-IP1022, or KD-IP822 master controllers at the specified IP address and port number and selected I/O port. If KD-IP822 is used, please only select from I/O port 1 or 2. The IR command can be pasted from any Pronto Hex document or from Key Digital's IR Manager. [See figure 7c6.](#)
- 7) **IR KD-MC1000** sends IR command info to KD-MC1000 master controller at the specified IP address and port number and selected I/O port. The IR command can be pasted from any Pronto Hex document or from Key Digital's IR Manager. [See figure 7c7.](#)
- 8) **RS232 KD-CX/922** sends RS232 command info to KD-CX800, KD-IP922, KD-IP1022, or KD-IP822 master controllers at the specified IP address and port number and selected I/O port. Port 1 is not selectable as all MC models do not support RS232 on port 1. Baud Rate is selectable from 1,200 to 115,200 bps. String (ASCII) or HEX data type may be selected and command info may be entered into the Data cell, including \r for carriage return and \n for line feed. An adjustable delay can be added after the command is sent. [See figure 7c8.](#)
- 9) **RS232 KD-MC1000** sends RS232 command info to KD-MC1000 master controller at the specified IP address and port number and selected I/O port. Baud Rate is selectable from 1,200 to 115,200

bps. String (ASCII) or HEX data type may be selected, and command info may be entered into the Data cell including \r for carriage return and \n for line feed. An adjustable delay can be added after the command is sent. [See figure 7c9.](#)

**10) Relay KD-MC1000** sends info to KD-MC1000 to set the Relay port to On (Normally Open) or Off (Normally Closed). [See figure 7c10.](#)

**11) Variable Control.** Set a selected variable's value up, down, or to an entered integer value from -65535 to 65535. Must ensure variable's value is set as desired BEFORE referencing the variable's value in your commands (i.e. set the variable's value in Event #1, then reference the variable's value in Event #2).

- d. (Optional) If needed, you may refresh the settings from the active project in keypad.
- e. (Optional) You may move the current selected event up or down within the programming sequence. You may insert a new event or delete the selected event. Note that 10 events are maximum per button action.
- f. (Optional) You may delete all events on the current button.
- g. Choose the next button (1-8) and repeat above steps a-c.
- h. You may choose to (1) copy and (2) paste the events from a programmed button to a desired destination button using the (3) Duplicate Apply button. This is a time saver when many of the events are similar on the buttons.

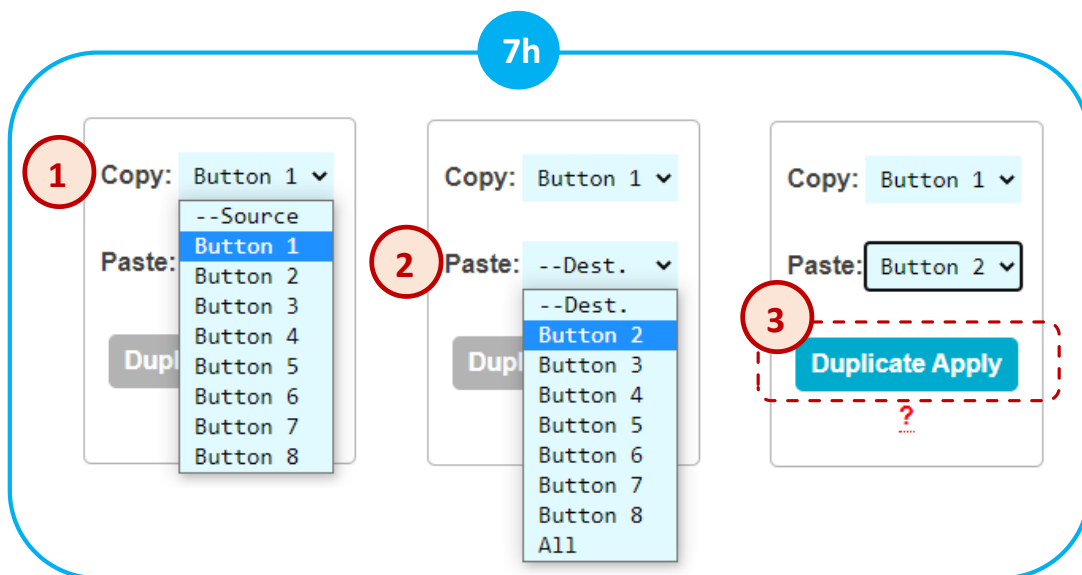

**Figure 7c1:** LED Addition Event example and options.

**Button Events : Button 1**

Button Name: **IR 1**

Button Type: **Normal**

Button Action: **Press** ▼

Event 1 : **Event Led** ?

Event Type : **LED Addition** ▼

Button Number : **Button 1** ▼

LED Color: **Red** ▼

Button 1 ▼

Button 1

Button 2

Button 3

Button 4

Button 5

Button 6

Button 7

Button 8

Red ▼

Red

Blue

Off

**Figure 7c2a:** TCP and UDP IP Command Event example and options.

**Button Events : Button 1**

Button Name: **On**

Button Type: **Normal**

Button Action: **Press** ▼

Event 1 : **Projector On** ?

Event Type : **IP Command** ▼

IP Type: **TCP** ▼

IP Address: **10.0.0.238** ?

IP Port: **4352** ?

Data Type: **String** ▼

Data: **SPO01SI01\r** ?

Delay After Send: **0.1** Seconds ?

String

HEX

Copy: --Source ▼

Paste: --Dest. ▼

**Duplicate Apply** ?

**Figure 7c2b:** Telnet IP Command Event example and options.

**Telnet Control Notes:**

- Telnet IP control should be utilized when trying to control a device which allows you to connect, but then requires a username and password before allowing KD-WP8-3 to control the device. TCP or UDP type control should be selected otherwise.
- Keypad supports 1 telnet connect at a time.
- The initial connection time is dependent on the Telnet device. If user sends additional commands to the Telnet device during the connection sequence, those commands are added to the keypad's buffer and will be sent after successful connection.
- Once connected to the telnet device, the keypad maintains connection until the telnet device closes the connection or until the keypad connects to another telnet device. Sending TCP or UDP commands to other IP devices does not interrupt the open telnet connection.
- Login** and **Password** cells may be left empty if you have disabled them in the controlled device.
- Welcome Message** is case sensitive. Enter one word or character combo which the Telnet device sends in its successful connection acknowledgement.
  - Example 1: Clearone welcome message includes “=>” and we use it in the below programming example.
  - Example 2: Biamp welcome message includes “Welcome”

```
Username: clearone
Password: converge
=>
```

```
Welcome to the Tesira Text Protocol Server...
```

### Button Events : Button 1

? Hover mouse for helpful tips

1

2

3

4

5

6

7

8

Copy: --Source

Paste: --Dest.

Duplicate Apply

Event 2 :

(Enter event2 name)

Event Type :

IP Command

IP Type:

TELNET

IP Address:

192.168.1.107

IP Port:

23

Login:

clearone

Password:

converge

Welcome Message:

=>

Data Type:

String

Data:

EP Output-Group\_001 LEVEL GAIN #d1\r

Delay After Send:

0.1

Seconds

NOTE:  
Login and Password may be left empty if setup as such in the controlled device.

12345678

Button Name:Source 3

Button Type:Normal

Button Action:Press

Event 1 :Delay Add Ex?

Event Type :Delay Addition

Delay Time:0.3Seconds?

Event 2 :  
(Enter event2 name)?

### Button Events : Button 1

1

2

3

4

5

6

7

8

Button Name: **Button 1**

Button Type: **Normal**

Button Action: **Press**

Event 1: **Switcher In 1**

Event Type: **Built-In IR**

Data Type: **ProntoHex**

Data: **0000 006D 0022  
0002 0155 00AA**

IR DATA

Delay After Send: **0.1** Seconds

Copy: **--Source**

ProntoHex

ProntoHex

Compass IR Lib

**Pronto Hex IR Sheet**  
**Remote Model:** KDRMSWPROK  
**Supported Models:** KD-HD4X1PROK, HD2x1PROK, KD-4x1CSK, 2x1CSK, KD-S2x1, KD-S4x1, KD-Pro2x1, KD-Pro4x1, KD-S2x1X, KD-S4x1X, KD-Pro2x1X, KD-Pro4x1X

**Input 1**

```
0000 006D 0022 0002 0155 00AA 0015 0015 0015 0015 0015 0015 0015 0040 0015 0040 0015
0015 0015 0015 0015 0015 0015 0015 0015 0015 0015 0015 0015 0040 0015 0040 0015 0015
0015 0015 0015 0040 0015 0040 0015 0015 0015 0015 0015 0040 0015 0040 0015 0015 0015
0015 0015 0015 0015 0015 0015 0040 0015 0040 0015 0015 0015 0015 0015 0040 0015 0040
0015 0040 0015 05ED 0155 0055 0015 0E47
```

**Input 2**

```
0000 006D 0022 0002 0155 00AA 0015 0015 0015 0015 0015 0015 0015 0040 0015 0040 0015
```

**Figure 7c5:** Built-In RS232 Event example and options. RS232 Data is pasted from a Key Digital RS Device Database. See figure 7c5b.

### Button Events : Button 1

Copy: --Source ▾

Paste: --Dest. ▾

Button Name: **Button 1**

Button Type: **Normal**

Button Action: **Press** ▾

**Event 1 :** RS232 Switch In1 ?

Event Type : **Built-In RS232** ▾

RS232 Baud Rate: **57600** ▾ bps

Data Type: **String** ▾

Data: **SP001SI01\r** ?

Delay After Send: **0.1** Seconds ?

**57600**

38400

28800

19200

14400

9600

4800

2400

1200

115200

**String**

HEX

**RS2323 DATA**

**Figure 7c5b:** Browsing Key Digital's RS232 Database Manager for the command data used in the above example. Identifying the device, Baud Rate, and RS232 Command Data.

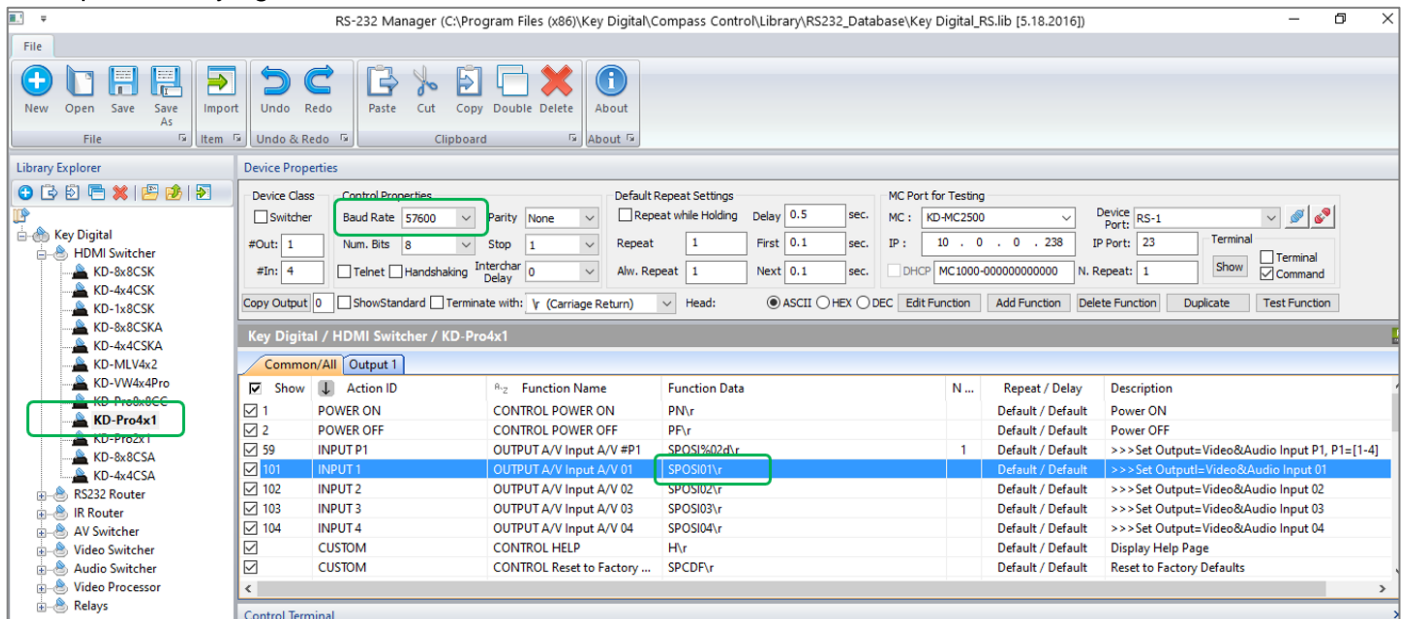

**Figure 7c6:** IR KD-CX/922 Event example and options. IR Data pasted from same Pronto Hex sheet as above figure 7c4b.

Button Name: **Source 1**

Button Type: **Normal**

Button Action: **Press** ▼

Event 1 : **Switcher In 1** ?

Event Type : **IR KD-CX/IP922** ▼

I/O Port: **Port 1** ▼

IP Type: **TCP** ▼

IP Address: **10.0.0.238** ?

IP Port: **23** ?

Data Type: **ProntoHex** ▼

Data: **0000 006D 0022**  
**0002 0155 00AA** ?

Delay After Send: **0.1** Seconds ?

Copy: **--Source** ▼

Paste: **--Dest.** ▼

**Duplicate Apply** ?

**Port 1**  
Port 2  
Port 3

**ProntoHex**  
Compass IR Lib

**IR DATA**

IR Manager (C:\Program Files (x86)\Compass Control\Library\IR\_DataBases\kd\_Toshiba\_IR.lib [7.28.2016])

File

New Open Save Save As Import Undo Redo Paste Cut Copy Double Delete About

File Item Undo & Redo Clipboard About

Library Explorer

- DKR Series All Models
- MEDR Series Portable
- SD H400 TiVo Recorder
- RD-XS52 DVD Player/Recorder
- SetTopBox
- DVB Series
- HDD-J Series Terrestrial Receiver
- Blu-Ray
- BDX Series All Models
- Projector
- TLP/X Series
- Media Server
- StorE TV
- StorE TV+
- Television
- Most Models

Device Properties

Device Class: ☐ Switcher

Control Properties: ☒ Use Default Level

Default Repeat Settings: ☐ Repeat while Holding Delay: 0.02 sec Repeat: 1 First: 0.1 sec Next: 0.1 sec

Testing and Learning Port: ☒ MC (TCP-IP) ☐ Remote (RS232) MC: KD-MC2500 IP: 192.168.1.63 Port: 23

Testing Port: IR-1

Num. Repeat: 1 Learning Port: IR-1

Clone Output 1 ☐ Protocol ☐ Show Standard ☐ HEX ☒ DEC Prog. Remote Pronto HEX Learn / Edit Add Function Delete Function Duplicate Test Function

Toshiba / Television / Most Models

Common/All

Show	Action ID	Function Name	Frequency	IR Burst Data	Repeat / Delay	Description
<input checked="" type="checkbox"/>	1	POWER ON	38028	8966-4496 578-552 578-552 578-552 578-552 578-552 578-5...	Default / Default	
<input checked="" type="checkbox"/>	2	POWER OFF	38028	8966-4496 578-552 578-552 578-552 578-552 578-552 578-5...	Default / Default	
<input checked="" type="checkbox"/>	3	POWER TOGGLE	38380	9040-4507 573-573 573-573 573-573 573-573 573-573 573-5...	Default / Default	
<input checked="" type="checkbox"/>	4	VOLUME +	38380	8936-4481 521-521 521-521 521-521 521-521 521-521 521-5...	Default / Default	
<input checked="" type="checkbox"/>	5	VOLUME -	38380	8936-4481 521-521 521-521 521-521 521-521 521-521 521-5...	Default / Default	
<input checked="" type="checkbox"/>	6	MUTE TOGGLE	28280	8026-4481 521-521 521-521 521-521 521-521 521-521 521-5...	Default / Default	

**Figure 7c8:** RS232 KD-CX/922 Event example and options. RS232 Data pasted from same Pronto Hex sheet as above **figure 7c5b**.

**Event 2 :** RS232 Switch In1 ?

**Event Type :** RS232 KD-CX/IP92: ▾

**I/O Port:** Port 2 ▾

**RS232 Baud Rate:** 57600 ▾ bps

**IP Type:** TCP ▾

**IP Address:** 10.0.0.238 ?

**IP Port:** 23 ?

**Data Type:** String ▾

**Data:** SP001SI01\r ?

**Delay After Send:** 0.1 Seconds ?

**Port 2**  
Port 3

**57600**  
38400  
28800  
19200  
14400  
9600  
4800  
2400  
1200  
115200

**String**  
HEX

**RS232 DATA**

**Copy:** --Source ▾

**Paste:** --Dest. ▾

**Duplicate Apply** ?

**Figure 7c9:** RS232 KD-MC1000 Event example and options.

**Figure 7c9b:** Example RS232 command info collected from Owner's Manual of the controlled device. For HEX data type, KD-WP8-3 requires each byte to be separated by a comma, without any spaces between byte.

For example:

92H, 03H, 00H, 00H, 00H

Is entered as:

92,03,00,00,00

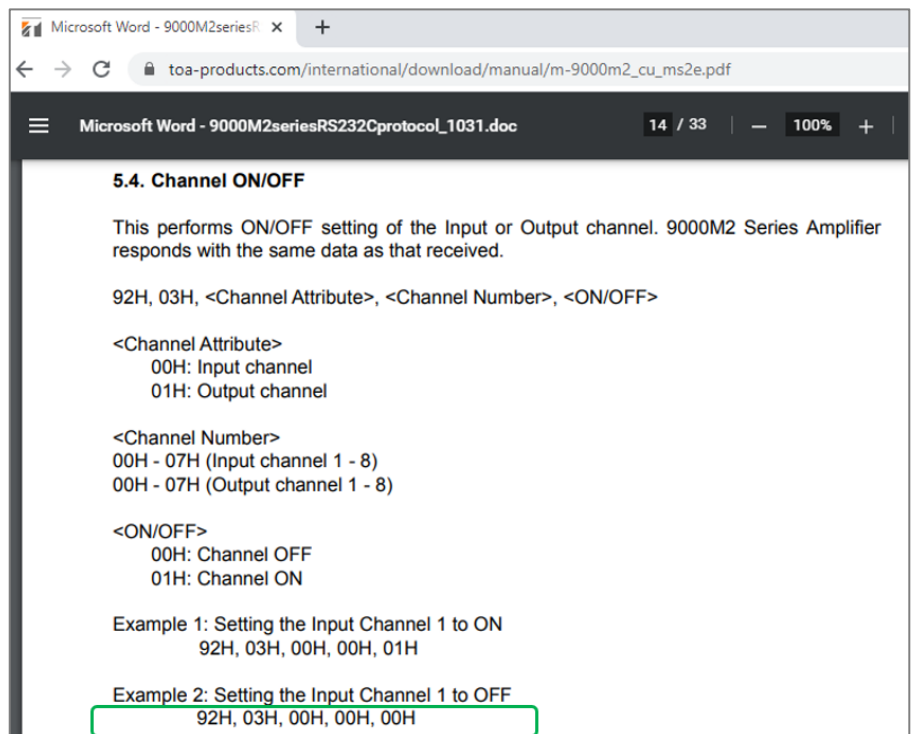

**Figure 7c10:** Relay KD-MC1000 Event example and options.

**Button Events : Button 1**

1

2

3

4

5

6

7

8

Copy: --Source

Paste: --Dest.

Duplicate Apply

Event 2 :

Relay Ex

Event Type :

Relay(KD-MC1000)

Relay Control:

On

IP Type:

TCP

IP Address:

10.0.0.237

IP Port:

23

Delay After Send:

0.1

Seconds

Event 3 :

(Enter event3 name)

Event Type :

None

Event 4 :

(Enter event4 name)

Event Type :

None

Off

On

**Figure 7c11:** Variable Control. After setting the Variable's name and default values in the [Variable table](#), you may set the variable's value on your buttons, then reference the variable in your commands using #dN within your command data, where N = the variable number (1-8).

**Variable:** Select desired variable. This will show 8 variable names that user defined in Button page.

Variable: 2. pro4x1Test

Value Control: 1. audio11111  
2. pro4x1Test  
3. biamp01  
4. Variable4  
5. Variable5  
6. Variable6  
7. Variable7  
8. var8888888

**Value Control:** Up/Down/Set. If "Set" is selected, enter the desired value.

Value Control: Set

Value: Up  
Down  
Set

To reference a variable's value in the command data, enter #dN, where N = the variable number.

Event 2 :

pro4x1UP

Event Type :

IP Command

Variable:

2. pro4x1Test

Value Control:

Up

IP Type:

TCP

IP Address:

192.168.1.241

IP Port:

23

Data Type:

String

Data:

\rsposi#d2\r

Delay After Send:

1.0

Seconds

Event 1 :

(Enter event1 name)

Event Type :

Variable Control

Variable:

2. pro4x1Test

Value Control:

Up

Event 1 :

(Enter event1 name)

Event Type :

Variable Control

Variable:

2. pro4x1Test

Value Control:

Set

Value:

3

**Figure 7z:** ASCII IP or RS232 event which must be converted from ASCII to HEX because of special characters (i.e. %)

**Event 1 :** Projector On a

**Event Type :** IP Command ▼

**IP Type:** TCP ▼

**IP Address:** 10.0.0.230 ?

**IP Port:** 23 ?

**Data Type:** String ▼

**Data:** %1POWR 1\r ?

**Delay After Send:** 0.1 Seconds ?

**Event comment = VP ON** b

[IP Command]:  
 IP Type = TCP  
 IP Address = 192.168.0.220, IP Port = 4352  
 Data Type = String  
 Data Size = 2 byte  
 IP Data = 1POWR 1\r  
 Delay After Send = 0.5 second  
 Event Command : Done (Success).

**Example: PJ Link projector control**  
 Command begins with character %  
 However, in Virtual Keypad log, we can see the % character is removed causing unsuccessful control.  
 The data must be sent as HEX type using ASCII to HEX conversion table to convert each individual character. Once exported to keypad, the control is successful.

**Event 1 :** Projector On c

**Event Type :** IP Command ▼

**IP Type:** TCP ▼

**IP Address:** 10.0.0.230 ?

**IP Port:** 23 ?

**Data Type:** HEX ▼

**Data:** 25,31,50,4F,57,52,20,31,0D ?

**Delay After Send:** 0.1 Seconds ?

## Common Button & Event Examples

### Example 1: Toggle Button.

The Button must first be configured as a Toggle button type in the button configuration step.

DEVICE INFO

NETWORK

IMPORT PROJECT

**BUTTONS**

EVENTS

EXPORT / LOAD

VIRTUAL KEYPAD

### Button Settings : Button 6

1  
on

2  
off

3  
Source 1

4  
Source 2

5  
Source 3

**6  
Proj Mute**

7  
Vol Up

8  
Vol Down

Button Name: Proj Mute ?

Button Type: Toggle ▾

First Press LED : Red ▾

Second Press LED : Off ▾

Unique events may be programmed on the First and Second Button Actions.

### Button Events : Button 6

1

2

3

4

5

**6**

7

8

Copy: --Source ▾

Paste: --Dest. ▾

Duplicate Apply ?

Button Name: Proj Mute

Button Type: Toggle

Button Action: First Press ▾

Event 1 : Proj Mute ?

Event Type : IP Command ▾

IP Type: TCP ▾

IP Address: 10.0.0.230 ?

IP Port: 4352 ?

Data Type: String ▾

Data: 1AVMT 31\r ?

Delay After Send: 0.1 Seconds ?

Button Name: Proj Mute

Button Type: Toggle

Button Action: Second Press ▾

Event 1 : Proj UnMute ?

Event Type : IP Command ▾

IP Type: TCP ▾

IP Address: 10.0.0.230 ?

IP Port: 4352 ?

Data Type: String ▾

Data: 1AVMT 30\r ?

Delay After Send: 0.1 Seconds ?

### Example 2: Hold for Repeat.

The Button must first be configured for the Hold for Repeat Event and the hold time must be specified in the button configuration step.

DEVICE INFO

NETWORK

IMPORT PROJECT

**BUTTONS**

EVENTS

EXPORT / LOAD

VIRTUAL KEYPAD

### Button Settings : Button 7

1  
on

2  
off

3  
Source 1

4  
Source 2

5  
Source 3

6  
Proj Mute

**7  
Vol Up**

8  
Vol Down

Button Name: Vol Up ?

Button Type: Normal

Button Press LED: Blue

Hold Event: Hold for Repeat

Hold Time: 0.5 Seconds

(Range from 0.5 to 10.0 seconds)

Release Event: off

With **Same as Press** applied, there is no need to program the repeated event. If unique repeated events are required, de-select Same as Press checkbox and program the Press and Hold for Repeat button actions individually. By default, Same as Press is not selected.

### Button Events : Button 7

1

2

3

4

5

6

**7**

8

Copy: --Source

Paste: --Dest.

Duplicate Apply ?

Button Name: Vol Up

Button Type: Normal

Button Action: Press

☒ Same As Press ?

Event 1 : TV Vol Up ?

Event Type : IR KD-MC1000

I/O Port: Port 1

IP Type: TCP

IP Address: 10.0.0.237 ?

IP Port: 23 ?

Data Type: Compass IR Lib

IR Frequency: 38 KHz ?

Data: 9000-4500 560-560 560-560 560- ?

Button Name: Vol Up

Button Type: Normal

Button Action: Hold for Repeat

☐ Same As Press ?

Event 1 : TV Vol Up ?

Event Type : IR KD-MC1000

I/O Port: Port 1

IP Type: TCP

IP Address: 10.0.0.237 ?

IP Port: 23 ?

Data Type: Compass IR Lib

IR Frequency: 38 KHz ?

Data: 9000-4500 560-560 560-560 560- ?

### Example 3: Hold for Send.

The Button must first be configured for the Hold for Send Event and the hold time must be specified in the button configuration step. In this example, the user must hold the button for 3.0 seconds before the Hold for Send event is executed.

DEVICE INFO

NETWORK

IMPORT PROJECT

**BUTTONS**

EVENTS

EXPORT / LOAD

VIRTUAL KEYPAD

### Button Settings : Button 2

1  
On

2  
Off

3  
Source 1

4  
Source 2

5  
Source 3

6  
Proj Mute

7  
Vol Up

8  
Vol Down

Button Name: Off ?

Button Type: Normal

Button Press LED: Red

Hold Event: Hold for Send

Hold Time: 3.0 Seconds

(Range from 0.5 to 10.0 seconds)

Release Event: Off

A Hold for Send button may also execute events on the initial button press. Or, you may leave the Press event empty if no events are desired on the initial button press.

### Button Events : Button 2

1

2

3

4

5

6

7

8

Button Name: Off

Button Type: Normal

Button Action: Hold for Send

Press

Hold for Send

Event 1 : Projector Off ?

Event Type : IP Command

IP Type: TCP

IP Address: 10.0.0.230 ?

IP Port: 23 ?

Data Type: String

Data: %1POWR 0\r ?

Delay After Send: 0.1 Seconds ?

Copy: --Source

Paste: --Dest.

Duplicate Apply ?

## 8. Export Project

**IMPORTANT:** Firmware updates will wipe the KD-WP8-3 of its current project load. Please export a project backup file before performing firmware updates and re-load the file after completion.

- g. Press **Export Project** to export a .kwp project file for backup on your computer so that it may be used for loading into another KD-WP8-3.
- h. Press **Load to Keypad** to load the programmed file into the KD-WP8-3. After successful project load and connectivity of your controlled device(s) and (optional) Key Digital Master Controllers, you may now use KD-WP8-3!

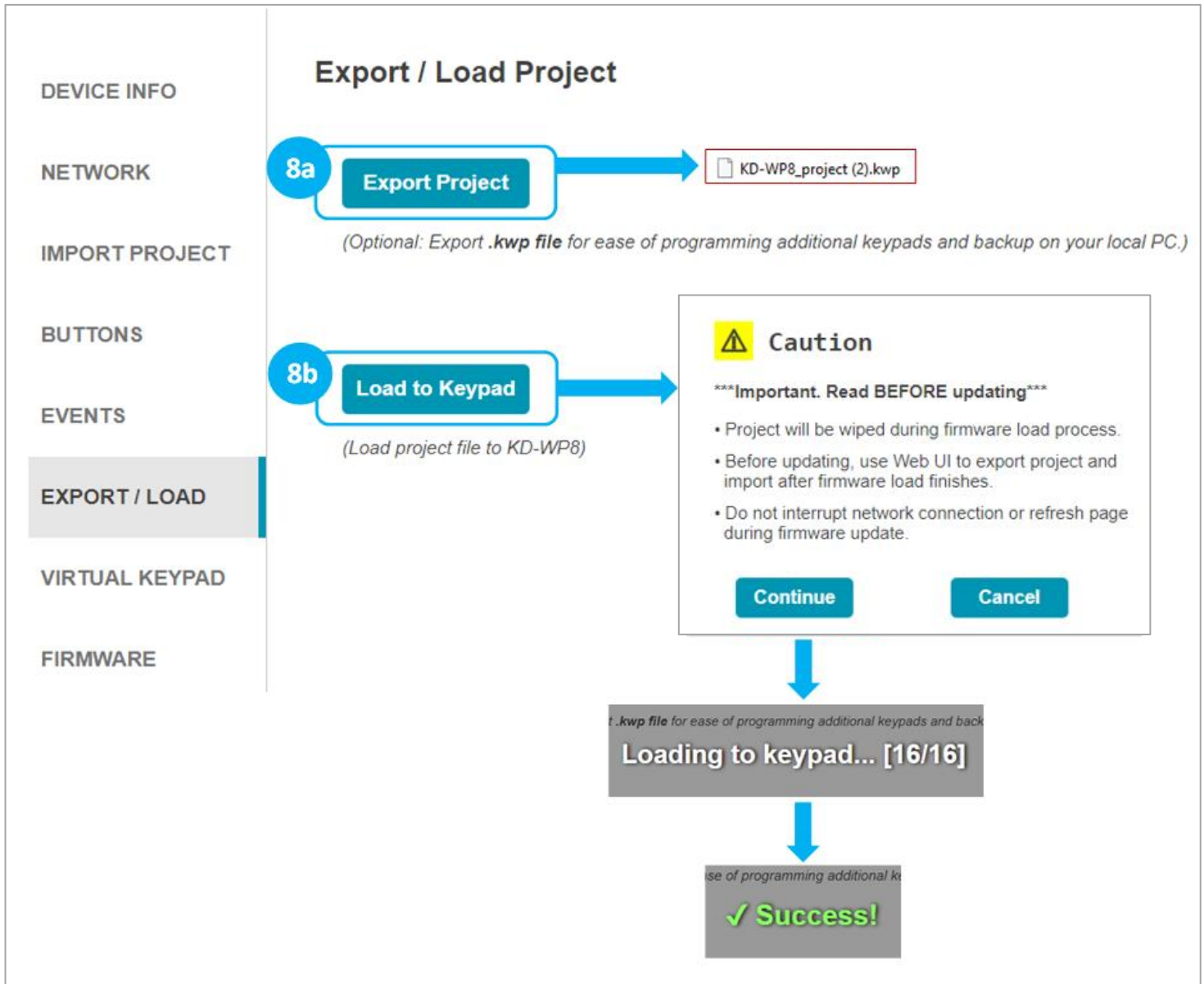

## 9. Virtual Keypad (Pro)

The Pro Virtual Keypad allows complete control as if you were physically pressing the KD-WP8-3 buttons. In addition to two-way buttons, the Pro Virtual Keypad also provides a log of executed events. All LED feedback in the Virtual Keypad is identical to the physical keypad.

- Device Name is displayed as set in the Device Info setting.
- Button Names are displayed as set in the Button settings.
- Keypad Logs provide info for each event within the button press.
- Keypad Logs may be Cleared or Exported as a text file.

A User Virtual Keypad may also be accessed for a simplified end-user level GUI. See the [User Virtual Keypad section](#) for more information.

**⚠ Notes:** For best performance, do not run Pro Virtual Keypad and User Virtual Keypad simultaneously. Virtual Keypad is optimized for PC web browsers. For iOS users, KD-App is recommended. For Android users, Chrome browser is recommended.

## 10. (Optional) Firmware

**IMPORTANT:** Firmware updates will wipe the KD-WP8-3 of its current project load. Please export a project backup file before performing firmware updates and re-load the file after completion. Consult with Key Digital Technical Support before updating. Hard-wired network connection is recommended.

- Download latest firmware file from the Key Digital website, press **Browse File** button to choose the saved file. A success message provides information about the new firmware version number and release date.
- Press the **Update Firmware** button to proceed and see the status of the firmware update and the re-booting of the unit.

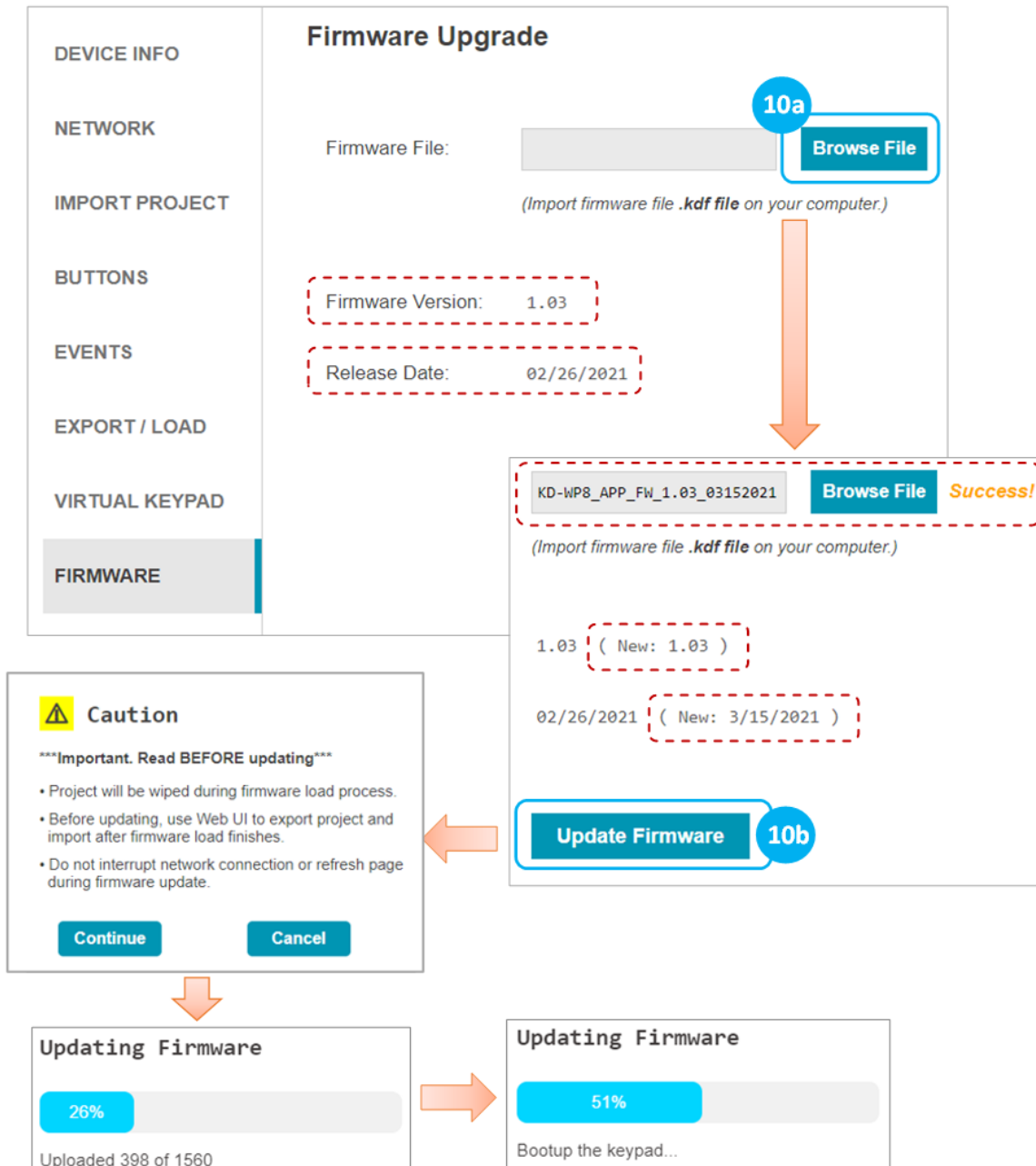

## Control

**IP Device Control** - For IP Control, KD-WP8-3 sends commands directly to the devices via the network. No Master Controller necessary.

- Ensure that the KD-WP8-3 is on the same network as the device you are controlling via IP.
- Refer to the [Programming Events](#) section for more information.
- Refer to the Owner's Manual of the device for control codes.
- Some devices may require IP control to be enabled in the setup menu and power saver / eco mode to be disabled to be controlled when in power off / standby.
- Telnet IP controlled devices have unique requirements such as Username, Password, and Welcome Message entry. Refer to the [Telnet Control and Notes](#) section.
- For TCP and UDP IP control, the keypad connects to the controlled device, sends the command, and disconnects.
- Verify control of the device using a terminal software like [TeraTerm](#) or [Hercules](#) for Hex devices.

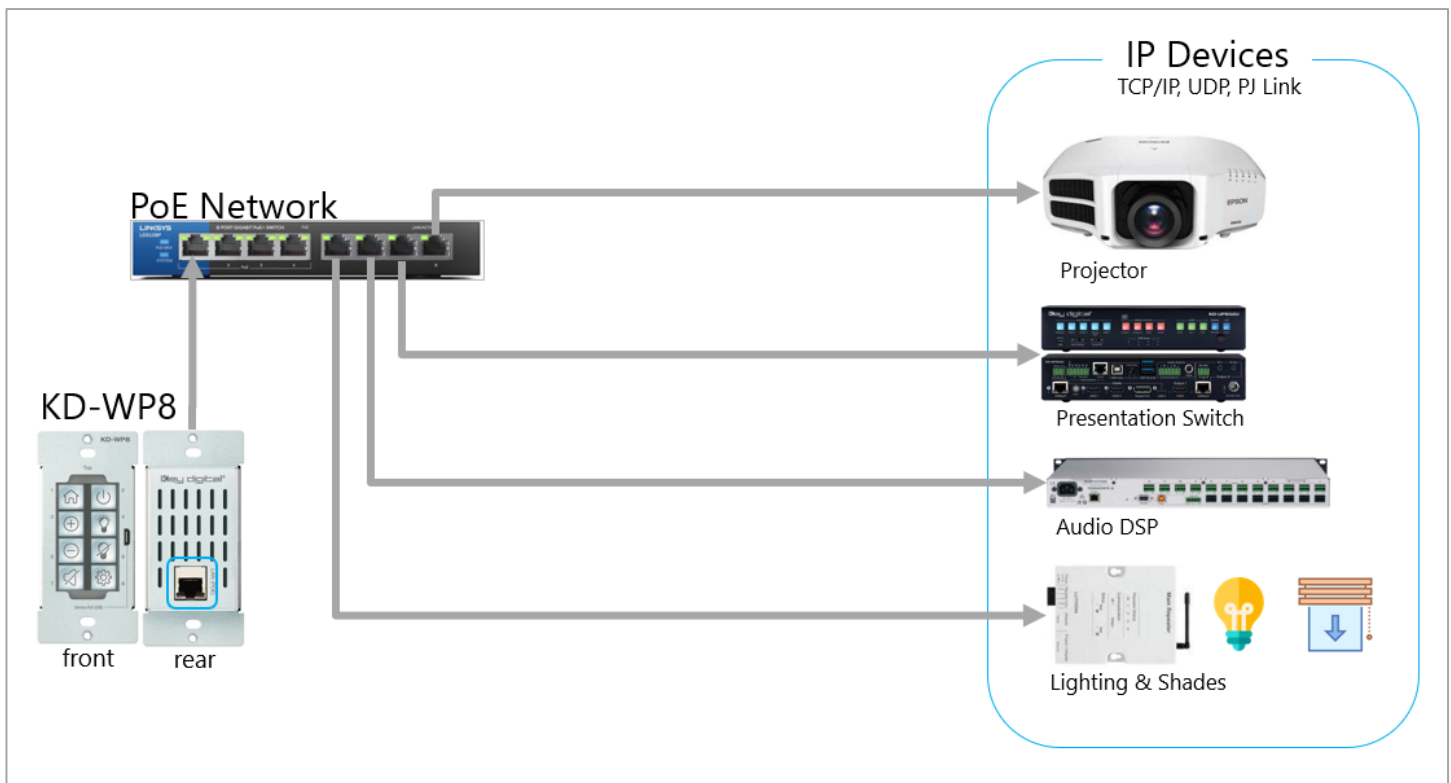

**IR, RS, Relay Control:** KD-WP8-3 features 1 built-in IR and 1 built-in RS232 port for device control. For additional IR, RS232, or Relay controlled devices, KD-WP8-3 sends command string and burst info to any amount KD Master Controllers.

- Ensure KD-WP8-3 is on the same network as the KD Master Controller and the devices have been configured with unique IP addresses.
- Refer to the [Programming Events](#) section for more information.
- For IR, locate the device's IR sensor, test for reliable control by repeatedly pressing button, observe the emitter blinking and successful control of the device before securing the IR emitter over the IR sensor. Use IR emitter blackout covers to prevent the emitter from falling and light from corrupting the IR signal.
- For RS232, null modem adapters or gender changers may be needed depending on the pinout of the device.
- Verify control of the device using a [USB to RS232 adapter](#) and a terminal software like [TeraTerm](#) or [Hercules](#) for Hex devices.

Key Digital Master Controllers			
Model	Description	Ports	Power
KD-MC1000	MC w/ 3.5mm IO's	6xMulti-function, 1xRS, 1xRelay	Power Supply
KD-CX800	MC w/ Phx IO's	1xIR, 2xMulti-function	PoE
KD-IP1022	AVoIP Enc/Dec w/ Phx IO's	1xIR, 2xMulti-function	PoE
KD-IP922	AVoIP Enc/Dec w/ Phx IO's	1xIR, 2xMulti-function	PoE
KD-IP822	AVoIP Enc/Dec w/ Phx IO's	1xIR, 1xMulti-function	PoE

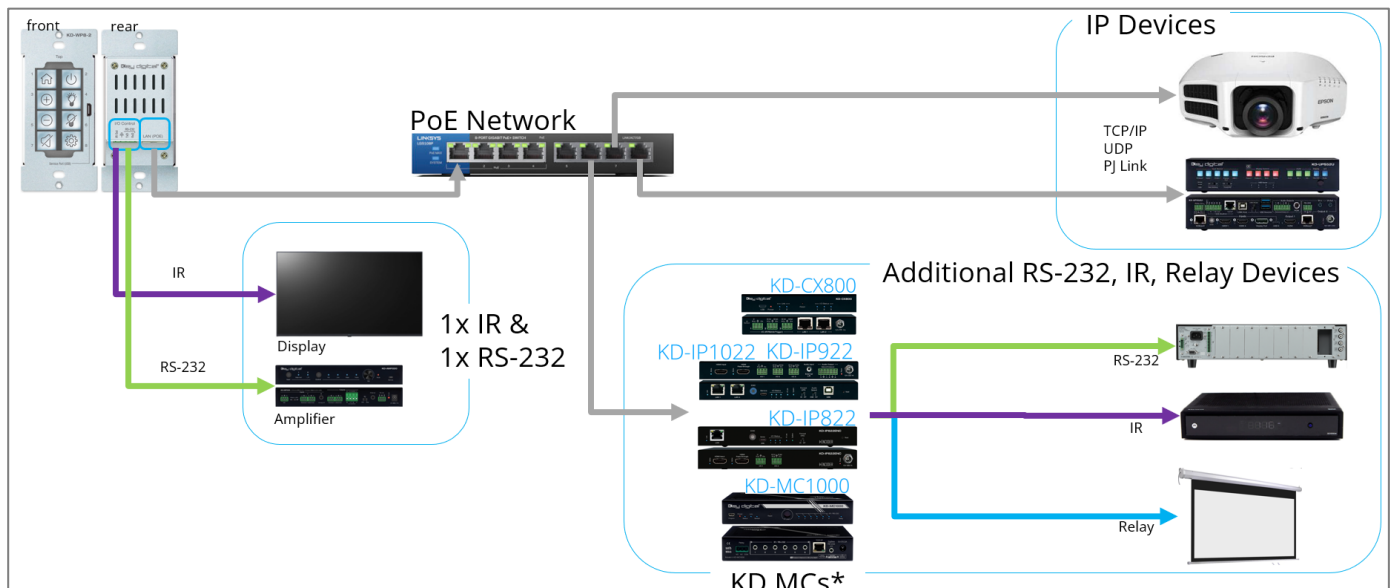

## INSTALLATION IN GANG BOX

1. Ensure the keypad is programmed and all 8 buttons are placed on the keypad.
2. Connect network cable from PoE network switch or PoE injector into KD-WP8-3 LAN (POE) port.
3. Insert KD-WP8-3 into the gang box, ensure it is right-side-up by confirming with the wording “TOP” printed on keypad. Then, fasten by using the long mounting screws.
4. Place the decora plate into position and fasten using the short decora screws.
5. Test the buttons by pressing a few times each, ensuring that they pop back into position and are not obstructed by the decora plate.

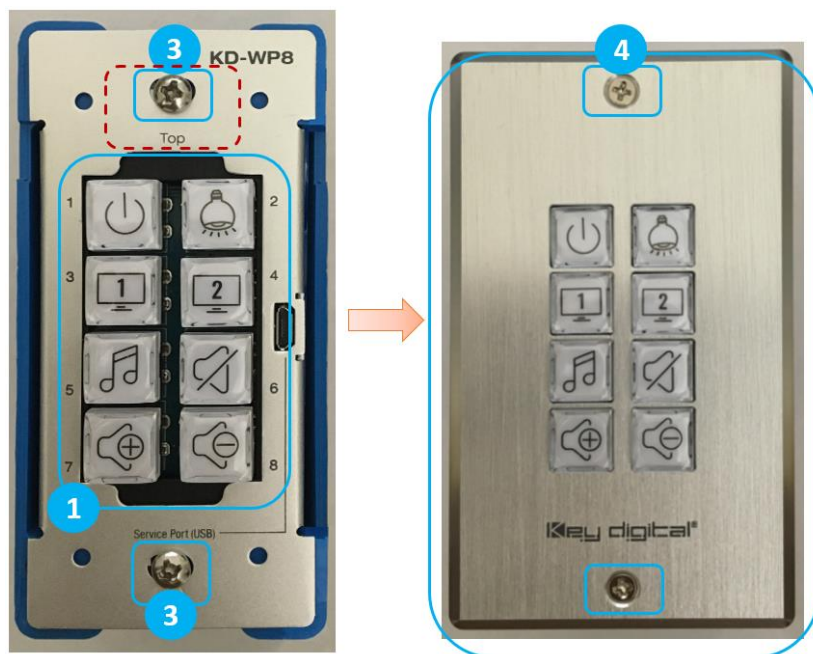

## User Virtual Keypad

The Virtual Keypad allows complete control as if you were physically pressing the KD-WP8-3 buttons. The virtual keypad buttons display keypad & button naming, and blinks according to the LED indicator table for two-way feedback identical to the physical keypad. A similar virtual keypad is available using the Key Digital iOS app.

- a. In your web browser (Internet Explorer not supported), enter the address <IP Address>/user.html  
For example, if the keypad's IP address is 192.168.1.123, enter [192.168.1.123/user.html](http://192.168.1.123/user.html)
- b. Enter the user password, as set in the Device Info menu. The default user password is **user**.

**Note:** For best performance, do not run Pro Virtual Keypad and User Virtual Keypad simultaneously. Virtual Keypad is optimized for PC web browsers. For iOS users, KD-App is recommended. For Android users, Chrome browser is recommended.

KD-WP8 User Login

Not secure | 192.168.1.123/user.html

## User Login

### KD-WP8 Virtual Keypad

User Password (16 characters maximum) :

(Enter password)

LOG IN

Copyright © 2021 - Key Digital

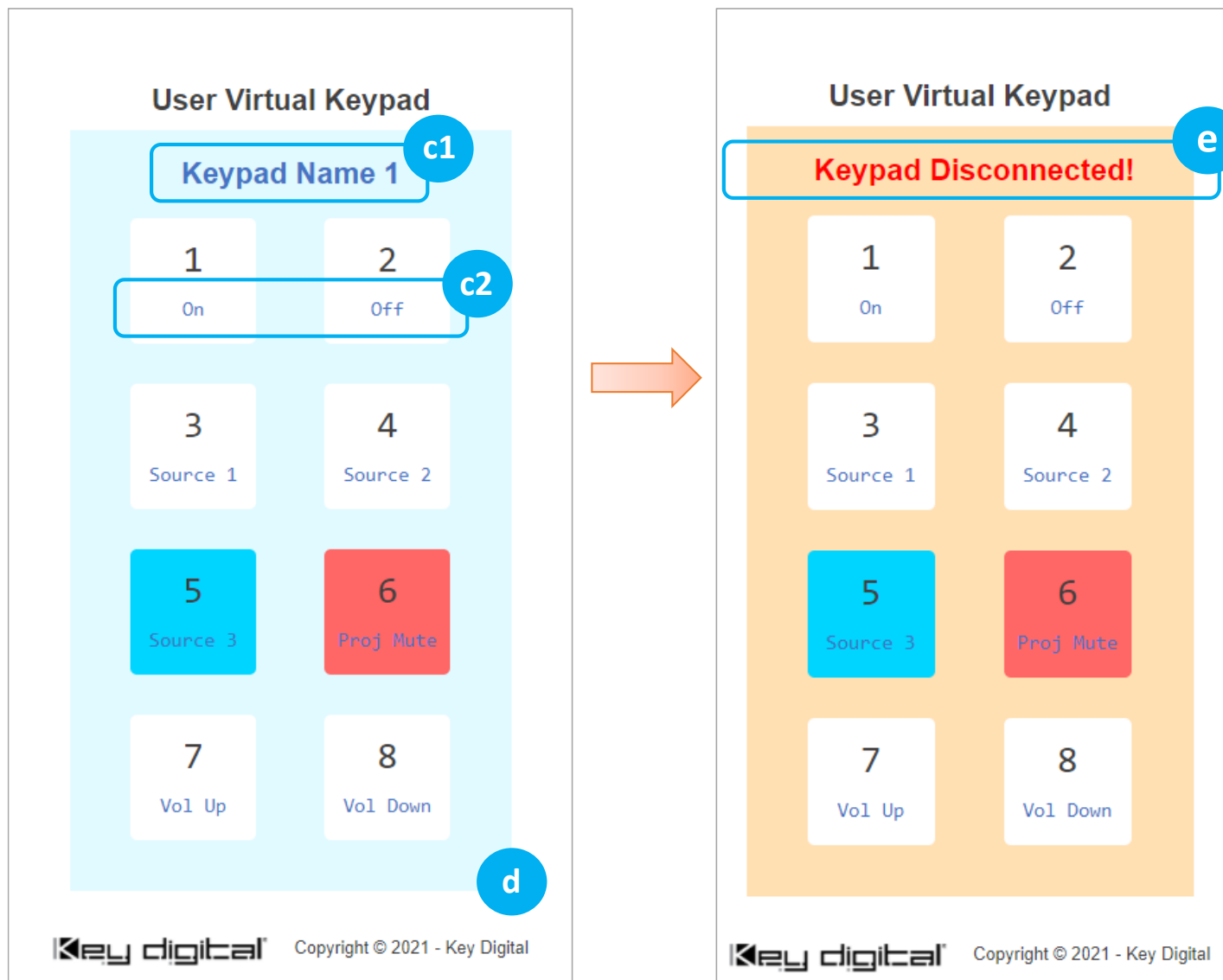

- c. A simplified end-user GUI for the virtual keypad is shown after login.  
(1) Device name and (2) Button names are displayed.
- d. When the keypad is active (connected), the background color is light blue.
- e. If disconnected, the color becomes light orange with the disconnection message.

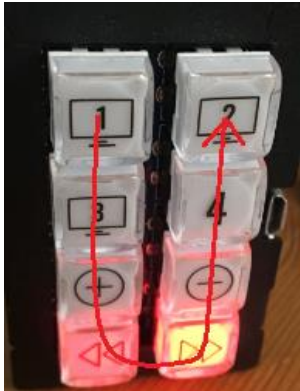

## LED Indicator Table

Status	Description	Image
<b>Bootup</b> <b>(Normal mode)</b>	<p>LEDs circle <b>Blue</b> 5 times.</p> <p>After finishing bootup, all LEDs flash <b>Blue</b> twice quickly.</p> <p><u>Note:</u> Bootup takes approx 10 seconds.</p>	
<b>Bootup</b> <b>(Bootloader mode)</b>	<p>LEDs circle <b>Red</b> 2 times.</p> <p>After finishing bootup, All LEDs flash <b>Red</b> twice quickly.</p> <p>If a unit is in bootloader mode, all LEDs blink once per second, alternating <b>Red</b> and <b>Blue</b> coloring. If in bootloader mode, the unit requires a firmware re-load via web UI or KDMS Pro.</p>	
<b>Factory Reset</b> <b>(press &amp; hold buttons</b> <b>1 + 2 + 7 + 8 for five</b> <b>seconds)</b>	<p>While holding 4 buttons, ALL LEDs flash <b>Blue</b> once per second.</p> <p>After 5 seconds, ALL LEDs flash <b>Blue</b> 3 times quickly and you may now release the buttons. Keypad will automatically power cycle.</p>	

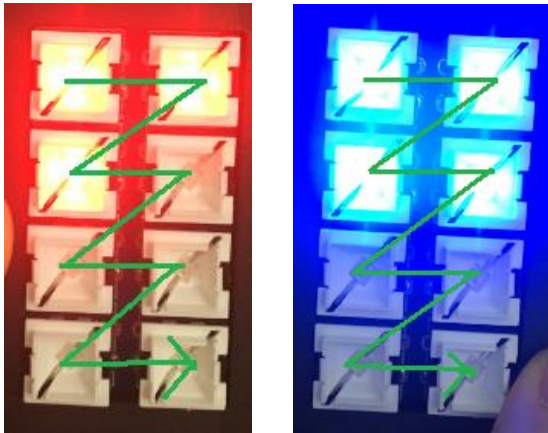
(Continued on next page).

Status	Description	Image
<b>Firmware Update</b>	<p>While updating firmware, LEDs fill <b>Blue</b> &amp; <b>Red</b> from the top to bottom quickly.</p> <p><b>BLUE -&gt; RED -&gt; BLUE....</b></p> <p>This LED display pattern repeats while firmware updates.</p> <p><u>Note:</u> Web UI supports firmware update via IP only. KDMS Pro supports firmware update via USB and IP.</p>	
<b>Event Execute Failure</b>	<p>When a button is pressed on a Keypad with project loaded, that button LED will blink <b>Red twice</b> if KD-WP8-3 cannot reach the controlled device.</p> <p>The problem may be caused by an incorrect IP address or IP Port, or that the controlled device has disconnected from the network.</p>	
<b>Lock / Unlock Keypad</b>	<p>When locking via 3 second key combo hold, <b>all LEDs flash Red twice</b>.</p> <p>When unlocking via 3 second key combo hold, <b>all LEDs flash Blue twice</b>.</p> <p>If the keypad is locked, and user is tries to press button for control, <b>all LEDs flash Red twice</b> to indicate the keypad is locked.</p> <p><u>Note:</u> Use the lock function to protect from unauthorized usage, for example in a classroom.</p>	

# TCP/IP Control Commands

- Used for two-way integration with professional control systems.
- **Default IP address is 192.168.1.239, with default port 23.**

## Notes:

- Carriage Return required at end of each string.
- Commands are case-sensitive.
- After a command is received, a return message is sent from KD-WP8-3 with a carriage return (\r) at the end of the response string.
- KWPxPR\r is the most commonly used command, executing the Press & Release events from a single command.
- If Hold for Repeat or Hold for Send is selected, then KWPxP\r and KWPxR\r commands should be used.
- KWPxR\r must be received within 5 seconds following the KD-WPxP\r command otherwise the KD-WPxR\r event is automatically executed.
- With firmware v1.08 and later, when a button is set to Hold for Repeat or Hold for Send, KD-WP8-3 continuously sends the button press response at the specified interval. When the button is released, KD-WP8-3 sends the release response.
- If KWPxR\r is received without a preceding KWPxP\r, the KWPxR\r is not executed.
- For Toggle button mode, use KWPxP\r or KD-WPxPR\r. KWPxR\r will be ignored.
- x = 1 ~ 8, button number.
- y = R, B, F (red, blue, or off LED state of button)

Command	Description	Response from KD-WP8-3
<b>KWPING</b>	Ping to KD-WP8-3	RWPING
<b>KWPxP</b>	Button x Press	RWPxP
<b>KWPxR</b>	Button x Release	RWPxR
<b>KWPxPR</b>	Button x Press + Release Combo	RWPxPR
<b>KWPxLR</b>	Button x LED Red On	RWPxLR

<b>KWPxLB</b>	Button x LED Blue On	RWPxLB
<b>KWPxLF</b>	Button x LED Off	RWPxLF
<b>KWPxL</b>	Get the LED status of each button	RWPxLy

Responses after Button Press (physical / virtual)

Button Type	User Action	Response from KD-WP8-3
Normal	Button x Pressed	RWPxP
Normal	Button x Released	RWPxR
Toggle	Button x First Press	RWPxFP
Toggle	Button x Second Press	RWPxSP

## IR AND RS232 PORT INFORMATION

Use the IR and RS232 ports to control devices according to the following pinout. For ease of installation, a pre-stripped RS232 cable with pinout documented by the manufacturer is recommended. [Example](#)

Keypad Pin #	Signal	Cable on KD Accessory
 1	IR Out	Striped wire on KD IR Emitter
2	Ground (shared by IR and RS-232)	Solid wire on KD IR Emitter
3	RS-232 TxD	(not included)
4	RS-232 RxD	(not included)

- Maximum IR and RS232 cable length = 500ft (verified with 115,200 baud rate)
- Supported IR burst frequency = 10kHz - 90kHz
- RS232 baud rates = 1,200 - 115,200
- Driving Voltage = 5V / 24mA
- Commands executed through the ports via two operation modes. Mode is selected using KDMS Pro
  - Mode 1: Standard & Compass Control Pro (default). This is the most commonly used mode.
  - Mode 2: Open API (optional)
- RS232 port properties are established using KDMS Pro if set to Open API mode.
- **IMPORTANT:** KD-WP8-3's IR and RS232 ports cannot simultaneously run in both Standard / Compass mode and Open API mode. In Open API mode, built-in IR & RS232 commands programmed in web UI

and Compass will NOT run. However, IP commands programmed into KD-WP8-3 may run regardless of the selected control mode.

## KD-WP8-3 IN COMPASS CONTROL PRO SYSTEMS

[Download](#) Compass Control Navigator software suite 2.0.7 or later to use KD-WP8-3 as a master controller. Compass Control Pro requires [C1 certification](#) to download and program. The Compass Control iPad must use app version 2.0.17 or later.

1. **Add KD-WP8-3 as a master controller ONLY** IF you will control an IR and/or RS232 device from the built-in IR RS232 ports.
  - a. Go to PROGRAM → SETUP CONTROLLERS. Choose KD-WP8-2 from Master Controllers list and press ADD MASTER CONTROLLER button. The device is now visible in the All-In-One Devices Library.
  - b. Enter the desired IP address of the KD-WP8-2 in the PROPERTIES window at right-side of screen. Enter a unique name for the KD-WP8-2 if you have multiple units in the project.

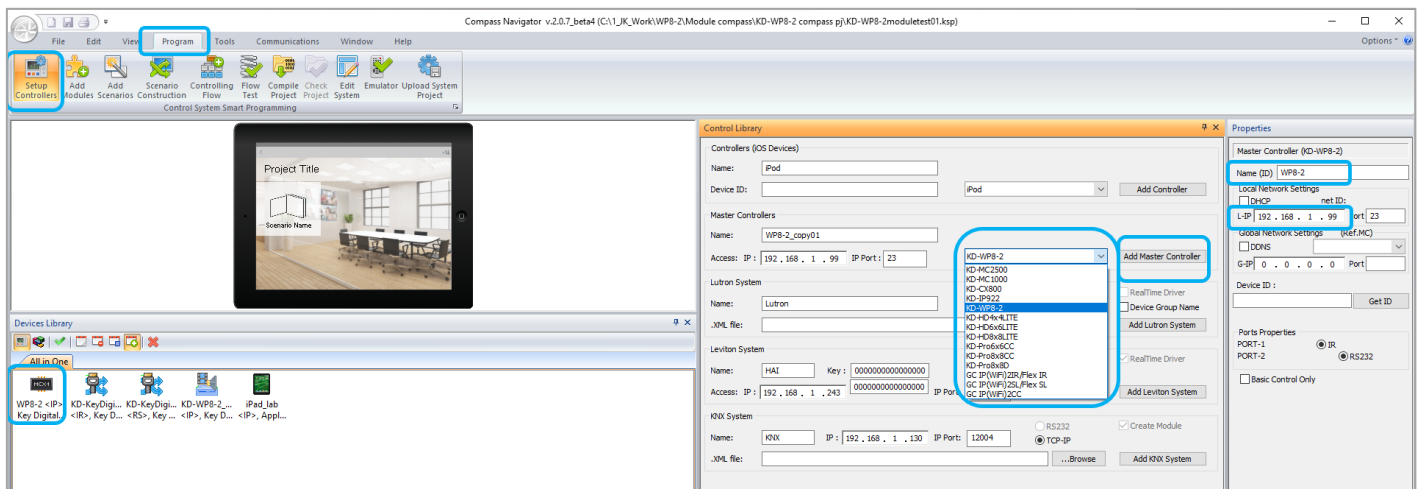

## 2. Add KD-WP8-2 module ONLY IF you wish to have the KD-WP8-3 Virtual User Keypad in the Compass Control UI.

- Download module from the [Compass Modules Page](#), save in desired location, and extract zip folder.
- Go to PROGRAM → ADD MODULES. In the MODULE TYPE section at top-center of screen, select USER MODULE, press the “...” ellipsis button and navigate to the saved .MOD file module location and select the module. In Compass Navigator, the KD-WP8-3 module is now visible, choose it and press the ADD DEVICE button. KD-WP8-3 will now be visible in the ALL IN ONE devices library section.
- Enter the desired IP address of the KD-WP8-3 in the PROPERTIES window at right-side of screen. Enter a unique name for the KD-WP8-3 if you have multiple units in the project.

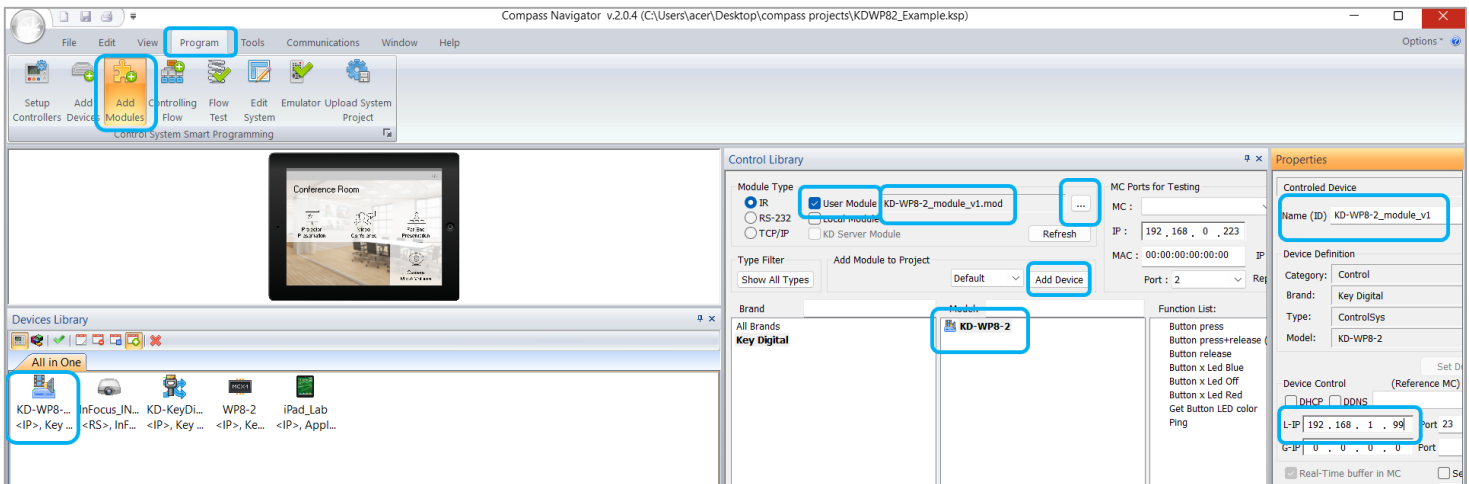

## 3. For Master Controller and/or Module, add the device(s) to the CONTROLLING FLOW tree.

- Go to PROGRAM → CONTROLLING FLOW. Drag the devices one-by-one into the SYSTEM DESIGNER window into their correct designated area of the tree. The Master Controller drags to the MASTER CONTROLLERS section, the module goes to the IP DEVICES section.
- If using as a Master Controller, you may connect the IR and/or RS232 device to the two control ports.

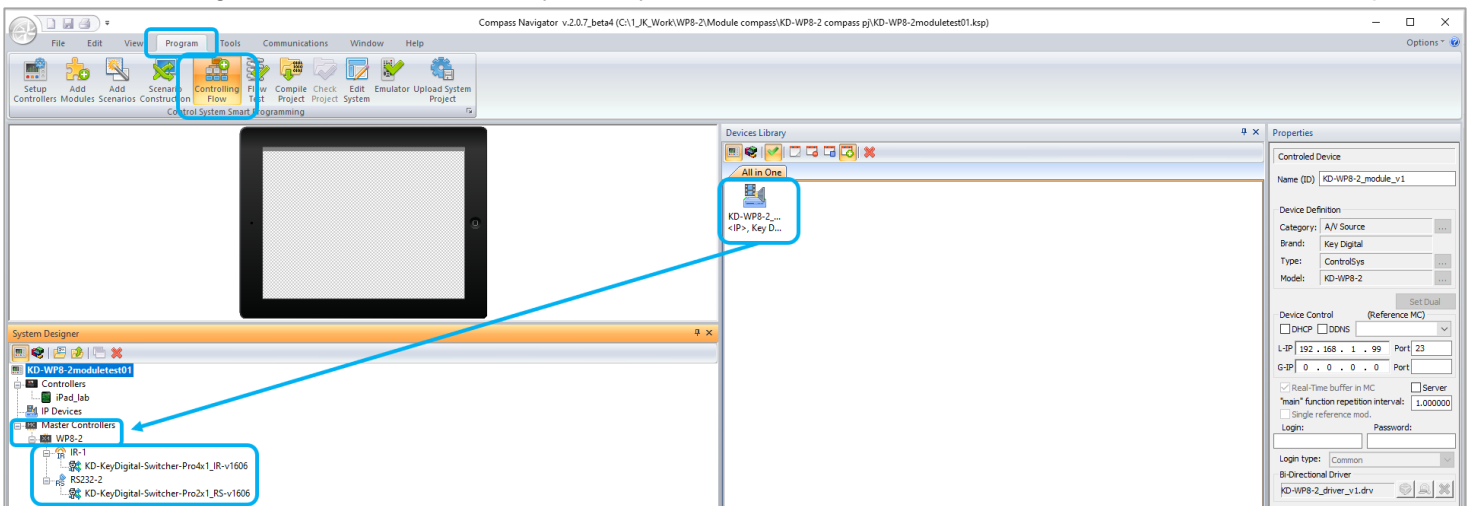

4. Refer to [Module Manual](#) for additional programming instructions if using the KD-WP8-3 module.
5. You may also use KD-WP8-2 in the IR and RS232 database managers to verify and create commands.
  - a. Ensure that IR-1 device port is selected if testing IR commands. Ensure that RS232 device port is selected if testing RS232 commands.

6. For more information, Compass Control Programming training is available [online](#).

## Open API Control of IR & RS232 Ports

After using KDMS Pro to select KeyCode Open API control mode KD-WP8-3 will listen on a dedicated TCP port for that I/O port.

The control system / user application can then make a TCP connection to that port and send data to that I/O port.

IP Port number assignments for I/O ports are flexible, and are assigned using KDMS Pro. It is recommended that TCP Port assignments always be no lower than 1024.

All I/O port traffic is limited to only one TCP connection at a time.

Refer to the [KeyCode Open API Document](#) for full details.

### Controlling RS-232 Devices

Send any RS-232 string to the KD-WP8-3 over IP on port 4582 (or the updated IP port # if changed in KDMS Pro).

Specify ASCII, HEX, or Binary string format in the control system / user application as the KD-WP8-3 is transparent and does not apply any formatting. Include carriage return or line feed characters if required by the device you are controlling.

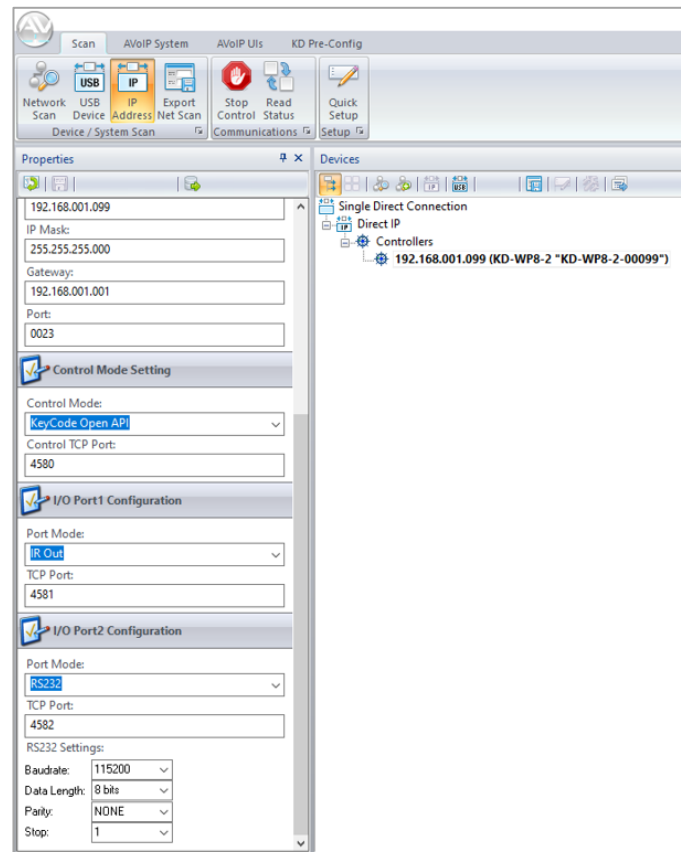

## Controlling IR Devices

Send IR commands to KD-WP8-3 over IP on port 4581 (or the updated IP port # if changed in KDMS Pro).

Collect the IR command Hex info using Key Digital IR Database Manager v2.0.6 or later. Navigate to the desired make & model's IR code set and choose the desired command then press the Open API button to view the IR Data in its specialized format necessary for utilizing the Open API. Copy the IR Data to your clipboard and paste it into your Control System / User Application. Add a carriage return at the end of the string sent from the Control System / User Application for the KD-WP8-3 unit to execute the command.

# Specifications

## Technical

- PoE Power Consumption:  $\leq 4W$ .
- RJ45 Connectors: Shielded Link Connector, 1x LAN
- Unit Control: Bi-directional TCP/IP on RJ45, USB Micro
- IR and RS-232: 4pin phoenix connector with shared ground.

## General

- Regulation: CE, RoHS, WEEE, EAC
- Buttons: 8 blue/red backlight buttons with clear outer cap
- Wall plate: U.S. 1-gang wall plate in aluminum enclosure
- Decora plate: Brushed aluminum
- Product Dimensions: 4.13" x 1.93 x 1.21" (105 x 49 x 30.8 mm)
- Product Weight: Weight: 0.5 lbs / 0.23kg
- Packaging Dimensions: 5.75" x 4.13" x 2.56" (146 x 105 x 65 mm)
- Packaging Weight: 1.5 lbs / 0.68kg

## Warranty Information

All Key Digital® products are built to high manufacturing standards and should provide years of trouble-free operation. They are backed by a Key Digital Limited 3 Year Product Warranty Policy.

<http://www.keydigital.com/warranty.htm>

## Product Warnings & Safety Instructions

### Important Product Warnings:

1. Connect all cables before providing power to the unit.
2. Test for proper operation before securing unit behind walls or in hard to access spaces.
3. If installing the unit into wall or mounting bracket into sheet-rock, provide proper screw support with bolts or sheet-rock anchors.

### Safety Instructions:

**Please be sure to follow these instructions for safe operation of your unit.**

1. Read and follow all instructions.
2. Heed all warnings.
3. Do not use this device near water.
4. Clean only with dry cloth.
5. Install in accordance with the manufacturer's instructions.
6. Do not install near any heat sources such as radiators, heat registers, stoves, or other apparatus (including amplifiers) that produce heat.
7. Only use attachments/accessories specified by the manufacturer.
8. Refer all servicing to qualified service personnel. Servicing is required when the device has been damaged in any way including:
  - Damage to the power supply or power plug
  - Exposure to rain or moisture

### Power Supply Use:

**You MUST use the Power Supply provided with your unit or you VOID the Key Digital® Warranty and risk damage to your unit and associated equipment.**

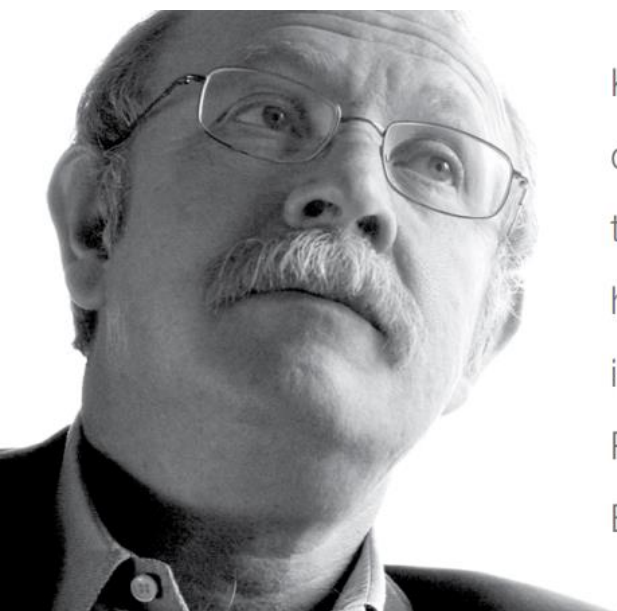

Key Digital®, led by digital video pioneer Mike Tsinberg, develops and manufactures high quality, cutting-edge technology solutions for virtually all applications where high-end video and control are important. Key Digital® is at the forefront of the video industry for Home Theater Retailers, Custom Installers, System Integrators, Broadcasters, Manufacturers, and Consumers.

**Key digital®**

The Experts in Digital Video Technology and Solutions™